

**HERITAGE CONSERVANCY**  
**HISTORIC RESOURCE SURVEY FORM**

**County** Bucks                      **Municipality** Upper Makefield                      **Photo #** 4                      **Tax Parcel #** 47020107

**Address / Location** 86 Aqueduct Rd.                      **Resource Name**                      **National Register Status**

**Historic District**                      **Ranking**  
3

**Past Use** Farm                      **Current Use** Residential

**Main Resource** Outbuildings

**Architectural Style** Vernacular                      **Materials Walls** Stone & frame                      **Year Built** c. 1910



Bank barn



Bank barn & wagonhouse

**Notes:**

Bank Barn: stone stabling, with frame above, forebay removed, metal siding, earth ramp, gable roof, attached gable roof milk house built of concrete block.

Wagonhouse: stone with frame gable entry, 2.5 story, 2 bay, gable roof, appears to be tenant housing or office space. Chicken house: wood frame with vertical siding, 1 story, 6 bays, shed roof.

**Contributing Outbuildings/Structures Etc.**

Bank barn, wagonhouse, chicken house

**Notes:**

**Fieldworker** JLJ                      **Date** March 2011

**Historical Notes:**

House is new construction, 3 outbuildings are the only remaining historic fabric.



Site



Chicken house



Wagonhouse

**HERITAGE CONSERVANCY**  
**HISTORIC RESOURCE SURVEY FORM**

**County** Bucks                      **Municipality** Upper Makefield                      **Photo #** 4                      **Tax Parcel #** 47020110-005

**Address / Location** 222 Aqueduct Rd.                      **Resource Name**                      **National Register Status**

**Historic District**                      **Ranking**  
3

**Past Use** Farm                      **Current Use** Residential Farm

**Main Resource** House                      **Materials Walls** Stone                      **Year Built** c. 1810

**Architectural Style**  
Vernacular



Front view of house



Bank barn

**Notes:**  
**Main block:** stone, 2.5 story, 3 bay, single pile, 2 masonry interior end chimneys, gable roof, 2 elliptical front dormers, 9/6 first floor windows, 6/6 second floor windows, rear gable has a large frame dormer that encompasses the entire length of the roof. **Addition:** wood frame, 2.5 story, 2 bay, gable roof, 1 elliptical front dormer, 9/6 first floor windows, 6/6 second floor windows, this addition extends to the rear of the main block to

**Contributing Outbuildings/Structures Etc.**  
Bank barn

**Notes:**  
Stone stabling with frame above, closed forebay, earth ramp, vertical siding, metal gable roof.

**Fieldworker** JLJ                      **Date** March 2011



Site



Rear house elevation



House addition

**HERITAGE CONSERVANCY**  
**HISTORIC RESOURCE SURVEY FORM**

**County** Bucks                      **Municipality** Upper Makefield                      **Photo #** 4                      **Tax Parcel #** 47009011-028

**Address / Location** 108 Beaumont Dr.                      **Resource Name**                      **National Register Status**

**Historic District**                      **Ranking**  
 4

**Past Use** Farm                      **Current Use** Residential

**Main Resource** House                      **Materials Walls** Stone & wood frame                      **Year Built** 19th century  
**Architectural Style** Vernacular



Front view



Side view of main block

**Notes:**  
 Bank barn has been converted into a house, stone with wood frame construction above, raised seam gable roof, conversion has left overall form largely intact and readable, banked first story is stone, frame structure above is clad with vertical wood siding; there is a gable roof, wood frame addition to the left side of the main block; to the rear are several shed roof additions and substantial glazing.

**Contributing Outbuildings/Structures Etc.**  
 Wagonhouse

**Notes:**  
 Wood frame wagonhouse that may be historic.

**Fieldworker** JLJ                      **Date** March 2011

**Historical Notes:**  
 Barn was formerly associated with 263 Woodhill Road.



Rear elevation



Wagonhouse & additions



Site

**HERITAGE CONSERVANCY  
HISTORIC RESOURCE SURVEY FORM**

**County** Bucks      **Municipality** Upper Makefield      **Photo #** 4      **Tax Parcel #** 47007039

**Address / Location** 162 Brownsburg Road East      **Resource Name** "Thomas Merrick House"      **National Register Status** Appears Eligible

**Historic District**      **Ranking** 1

**Past Use** Residential      **Current Use** Residential

**Main Resource:** House

**Architectural Style** Vernacular      **Materials Walls** Stone      **Year Built** c. 1757-1781



South elevation

East view (with stuccoed wall)

**Notes:**

2 part, the smaller of which is built on the footprint of the original log cabin; both parts, however, were built at the same consisting of the 2.5 story, 3 bay, main block with a recessed 1.5 story, 3 bay wing. Both sections of the house have a gable roof, the 1.5 story section has a stone interior end chimney and two gable roof dormers; this section also has a shed roof kitchen addition on its outer gable wall; 6/6; the 2.5 story section is 2 pile, with 1 stone interior end chimney; stone relieving arches are located above the first floor openings on this section as well; the east wall retains a stucco finish.

**Contributing Outbuildings/Structures Etc.**

Remains of the barn at #172 Brownsburg Road East.

**Fieldworker** JLJ      **Date** March 2011

**Historical Notes:**

Each section of the house has datestones on it. Main block has a stone at ground level on the gable end facing the kitchen wing, the stone is only partially legible reading "T&MM 175\_". There are 2 other commemorative datestones located on upper quoins, on the south elevation: "Sarah \* Hannah Merrick, September the 24th anno 1781". Another on the gable reads: "John Merrick, September the 24th anno 1781". Above the door on the south elevation of the 1 story kitchen wing is a stone marked "RM 1781".



Site



North facing elevation



West view

**HERITAGE CONSERVANCY  
HISTORIC RESOURCE SURVEY FORM**

**County** Bucks                      **Municipality** Upper Makefield                      **Photo #** 2                      **Tax Parcel #** 47007040-001

**Address / Location** 172 Brownsburg Rd. East                      **Resource Name**                      **National Register Status**

**Historic District**                      **Ranking**  
4

**Past Use** Farm                      **Current Use** Residential

**Main Resource:** Barn ruins

**Architectural Style** N/A                      **Materials Walls**                      **Year Built** c. 1840

**Notes:**

This is the location of the barn associated with the house at #162 Brownsburg Rd. East. Currently all that remains of the structure are a few stone wall ruins that have been incorporated into the landscaping. When the barn was still standing it had stone stabling with stone above and was partially rebuilt using wood frame; it was 2.5 story, 3 bay; gable roof with a large cupola; a stone barnyard and stone well house off of gable.

**Contributing Outbuildings/Structures Etc.**

**Notes:**

**Fieldworker** JLJ                      **Date** March 2011

**Historical Notes:**



Site

**HERITAGE CONSERVANCY**  
**HISTORIC RESOURCE SURVEY FORM**

**County** Bucks                      **Municipality** Upper Makefield                      **Photo #** 4                      **Tax Parcel #** 47007040

**Address / Location** 192 Brownsburg Rd. East                      **Resource Name** A. B. Chamberlain House                      **National Register Status** Eligible

**Historic District**                      **Ranking** 2

**Past Use** Residential                      **Current Use** Residential

**Main Resource:** House  
**Architectural Style** Italianate

**Materials Walls** Stuccoed masonry                      **Year Built** c. 1870



Front view



Driveway view (with additions)

**Notes:**  
 2.75 story, 3 bay, double pile, flat roof, paired 4/4, entry door surrounded by a transom and sidelights, bracketed cornice located above paired arched attic story windows; 3 bay front porch with paired columns, brackets, and a matching scaled down version of the roof cornice; a 2 bay, 2 story stone and stucco 'T' serves as a link between main block and a 2.5 story wood frame addition.

**Contributing Outbuildings/Structures Etc.**

**Notes:**



Side view (with additions to rear)



Rear elevation

**Fieldworker** JLJ                      **Date** March 2011

**Historical Notes:**  
 This large Italianate villa was apparently built by A.B. Chamberlain who owned the property between 1859 & 1874. The property changed hands 3 times in 1874. In a "Doylestown Democrat" newspaper advertisement from August 1874, it is described as a new, 3 story, stone house. The house is not mentioned in a Nov 1 1859 "Bucks County Intelligencer" newspaper advertisement for the same property when it was sold by the sheriff.



Site

**HERITAGE CONSERVANCY  
HISTORIC RESOURCE SURVEY FORM**

**County** Bucks                      **Municipality** Upper Makefield                      **Photo #** 4                      **Tax Parcel #** 47007027-001

**Address / Location** 207 Brownsburg Rd. East                      **Resource Name**                      **National Register Status**

**Historic District**                      **Ranking** 4

**Past Use** Farm                      **Current Use** Residential (vacant)

**Main Resource:** House

**Architectural Style** Vernacular                      **Materials Walls** Stone                      **Year Built**

**Notes:**  
Smaller, 2.5 story 3 bay stone construction with internal end chimney with 2 gable roof dormers on both front & back of gable roof, 3/4 of front facade is vertical board siding 6/6 windows; 2 part, 2.5 story, 4 bay masonry construction with gable roof and external end chimney, 3 gable roof dormers and gable roof entry porch on left side of front elevation, front has stone wall with stuccoed masonry on three sides this section may not be historic. Substantial additions to rear of 2.5 story block.

**Contributing Outbuildings/Structures Etc.**  
Barn / garage, tenant house, springhouse

**Notes:**  
Tenant house: may be modern, frame construction, vertical board siding, gable roof, sliding central doors & hayloft.  
Garage/barn: may be modern with historic fabric, masonry with frame above & vertical board siding, 2 part, gable roof, both parts 3 bay.

**Fieldworker** JLJ                      **Date** March 2011

**Historical Notes:**  
\*\* out buildings are either relatively new construction or substantially altered, no 1990 records are present to confirm historic fabric



Front view of house



Tenant house



Rear elevation



Barn / Garage



Site

**HERITAGE CONSERVANCY**  
**HISTORIC RESOURCE SURVEY FORM**

**County** Bucks      **Municipality** Upper Makefield      **Photo #**      **Tax Parcel #** 47007041

**Address / Location** 388 Brownsburg Rd. East      **Resource Name** David Wynkoop House      **National Register Status**

**Historic District**      **Ranking** 2

**Past Use** Farm      **Current Use** Residential (vacant)

**Main Resource:** House

**Architectural Style** Vernacular      **Materials Walls** Stuccoed masonry      **Year Built** c. 1820

**Notes:**

Main block: Stone & stucco, 2.5 story, a symmetrical 4 bay, single pile, 2 brick interior end chimneys, gable roof, 2 gable roof dormers, 6/6 windows, addition extends from gable wall. Addition: Stone & stucco, 2.5 story, 2 bay, single pile, gable roof, one gable roof front dormer, enclosed porch extends from gable. Modern, mansard roofed masonry addition extending toward road from main block.

**Contributing Outbuildings/Structures Etc.**

Tenant house: Masonry & stucco, 2.5 story, 3 bay, single pile, 1 exterior masonry chimney, gable roof, 2/2 & 6/6 windows, enclosed front porch; Garage: stone, 1.5 story, may have been built from remains of bank barn, gable roof.

**Fieldworker** JLJ      **Date** March 2011

**Historical Notes:**

Property with large stone mansion house with 4 rms and kitchen on 1st floor and stone barn recently built advertised for sale by David Wynkoop in 1836



South elevation



East gable end



North elevation



Garage



Site



**HERITAGE CONSERVANCY  
HISTORIC RESOURCE SURVEY FORM**

**County** Bucks      **Municipality** Upper Makefield      **Photo #** 4      **Tax Parcel #** 47007027-003

**Address / Location** 490 Brownsburg Rd. East      **Resource Name** Brownsburg Historic District      **National Register Status** NR

**Historic District** Brownsburg Historic District      **Ranking** 1

**Past Use**      **Current Use**

**Main Resource:** House      **Materials Walls**      **Year Built** c. 1812

**Notes:**  
Stone 2.5 story, 4 bay, single pile, 2 masonry interior end chimneys, gable roof, 9/9 first floor windows, 6/6 second floor windows, two 6 panel front doors with 4 light transoms, rear stone kitchen "L" is two bay with large brick interior end chimney, modern stuccoed masrny additions to rear.

**Contributing Outbuildings/Structures Etc.**

**Notes:**

**Fieldworker** JLJ      **Date** March 2011

**Historical Notes:**



Street view



Rear view with modern additions



Site



Side elevation



Rear view of main block

**HERITAGE CONSERVANCY  
HISTORIC RESOURCE SURVEY FORM**

**County**  
Bucks

**Municipality**  
Upper Makefield

**Photo #**

**Tax Parcel #**  
47004072-18

**Address / Location**  
428 Brownsburg Rd. West

**Resource Name**

**National Register Status**

**Historic District**

**Ranking**  
3

**Past Use**  
Farm

**Current Use**  
Residential farm

**Main Resource:** House

**Architectural Style**  
Vernacular

**Materials Walls**  
Stone

**Year Built**  
c 1850

**Notes:**  
Owner refused access. House on 1859 map as Benjamin Wiggins



**Contributing Outbuildings/Structures Etc.**

**Notes:**

**Fieldworker**  
JLJ

**Date**  
March 2011

**Historical Notes:**

Site



**HERITAGE CONSERVANCY  
HISTORIC RESOURCE SURVEY FORM**

**County** Bucks      **Municipality** Upper Makefield      **Photo #** 4      **Tax Parcel #** 47004030

**Address / Location** 439 Brownsburg Rd. West      **Resource Name** Jesse Wiggins Farm      **National Register Status**

**Historic District**      **Ranking** 3

**Past Use** Farm      **Current Use** Residential farm

**Main Resource:** House

**Architectural Style** Vernacular      **Materials Walls** Stone      **Year Built** c 1840

**Notes:**  
Stone main block with significant frame additions to rear but historic fabric is readable & in good condition, 2.5 story, 4 bay, 2 internal stone end chimneys, paired front doors, 2 gable dormers in gable roof, 9/6 first floor windows, 6/6

**Contributing Outbuildings/Structures Etc.**

Barn & smokehouse

**Notes:**  
Barn: wood frame construction, 2.5 story, corrugated metal roof, shingle cladding. Smokehouse: CMU construction with frame

**Fieldworker** JLJ      **Date** March 2011

**Historical Notes:**

One of several farms owned by Benjamin Wiggins in the from the late 18th through early 19th century



Front elevation

House view with frame additions



Site



Barn



Smokehouse

**HERITAGE CONSERVANCY**  
**HISTORIC RESOURCE SURVEY FORM**

**County** Bucks                      **Municipality** Upper Makefield                      **Photo #** 4                      **Tax Parcel #** 47001037-001

**Address / Location** 58 Buckmanville Rd.                      **Resource Name** Benjamin Doan Farm                      **National Register Status**

**Historic District**                      **Ranking** 3

**Past Use** Farm                      **Current Use** Farm

**Main Resource** House                      **Materials Walls** Stuccoed Stone                      **Year Built** 1847  
**Architectural Style** Vernacular



House (front) & wagon house ®



All resources (rear)

**Notes:**  
 Datestone at center front cornice line "BSD 1847"

**Contributing Outbuildings/Structures Etc.**  
 Barn, corn crib, wagon house

**Notes:**  
 Stone barn

**Fieldworker** JLJ                      **Date** March 2011



Site



Barn



Datestone

**Historical Notes:**  
 The property has been in the Doan family for several generations. Until 1811, this farm was part of 203 acres owned by Amos Doan, who lived in a house dated 1804 on Pineville Rd. By virtue of a March 4, 1822 Orphans' Court order, the property came into the possession of Benjamin Doan (Bucks County Orphans Court docket 5, page 15). This Benjamin Doan was born in 1788 to Amos Doan and Elizabeth Atkinson Doan. Benjamin married Sarah Kirk and had 11 children. He passed away on November 7, 1865 in Upper Makefield.

**HERITAGE CONSERVANCY**  
**HISTORIC RESOURCE SURVEY FORM**

**County** Bucks                      **Municipality** Upper Makefield                      **Photo #** 4                      **Tax Parcel #** 47001045

**Address / Location** 136 Buckmanville Rd.                      **Resource Name** Jericho Orchards                      **National Register Status**

**Historic District**                      **Ranking** 2

**Past Use** Farm (Orchard)                      **Current Use** Residential

**Main Resource** House  
**Architectural Style** Vernacular

**Materials Walls** Masonry with stucco                      **Year Built** c. 1760

**Notes:**  
Tight complex of farm buildings, shared drive with #138

**Contributing Outbuildings/Structures Etc.**  
Barn, corn crib, shed

**Notes:**

**Fieldworker** JJJ                      **Date** March 2011

**Historical Notes:**  
A small stone house and log barn were noted on the property on the 1795 tax list



House (front)



House (rear)



Barn



Building complex

**HERITAGE CONSERVANCY**  
**HISTORIC RESOURCE SURVEY FORM**

**County** Bucks                      **Municipality** Upper Makefield                      **Photo #** Owner declined photos                      **Tax Parcel #** 47001045-1

**Address / Location** 138 Buckmanville                      **Resource Name**                      **National Register Status**

**Historic District**                      **Ranking**  
 3

**Past Use** Residential                      **Current Use** Residential

**Main Resource** House                      **Materials Walls** Stone                      **Year Built** c.1840                      BC assessment  
**Architectural Style** Vernacular

**Notes:**  
 Owner declined photos

**Contributing Outbuildings/Structures Etc.**  
 N/A

**Notes:**

**Fieldworker** JJJ                      **Date** March 2011

**Historical Notes:**



Site

**HERITAGE CONSERVANCY**  
**HISTORIC RESOURCE SURVEY FORM**

**County** Bucks                      **Municipality** Upper Makefield                      **Photo #**                      **Tax Parcel #** 47001030

**Address / Location** 93 Buckmanville Rd.                      **Resource Name**                      **National Register Status**

**Historic District**                      **Ranking**  
 3

**Past Use** Residential                      **Current Use** Residential

**Main Resource** House                      **Materials Walls** Stone                      **Year Built** c. 1820  
**Architectural Style** Vernacular



View from base of driveway



View from street

**Notes:**  
 Frame core with large stone and frame additions

**Contributing Outbuildings/Structures Etc.**  
 Shed, wagonhouse/garage

**Notes:**  
 Shed is frame construction

**Fieldworker** JLJ                      **Date** March 2011

**Historical Notes:**  
 A 5+ acre lot was sold to Ezra Smith in 1813. Smith's estate sold the property in 1839



Site



Northeast elevation



Southwest elevation

**HERITAGE CONSERVANCY**  
**HISTORIC RESOURCE SURVEY FORM**

**County** Bucks                      **Municipality** Upper Makefield                      **Photo #**                      **Tax Parcel #** 47001046-003

**Address / Location** 184 Buckmanville Rd.                      **Resource Name** "Waterside"                      **National Register Status**

**Historic District**                      **Ranking**  
 2

**Past Use** Farm                      **Current Use** Farm

**Main Resource** House                      **Materials Walls** Stone with frame additions                      **Year Built** c. 1763  
**Architectural Style** Vernacular

**Notes:**  
 3 part; Part 1: 2 bay, 6/6; Part 2: 2 bay, 4/4; Part 3: 1 bay, 6/6;  
 four dormers in gable roof, 2 end chimneys

**Contributing Outbuildings/Structures Etc.**  
 Barn, corn crib, wagon house

**Notes:**  
 Barn: stone & frame, gambrel roof with frame additions from main block

**Fieldworker** J LJ                      **Date** March 2011

**Historical Notes:**

A stone house and barn were noted on the property on the 1795 tax list



House



Barn



House (rear)



Barn (rear)



Site



**HERITAGE CONSERVANCY**  
**HISTORIC RESOURCE SURVEY FORM**

**County** Bucks                      **Municipality** Upper Makefield                      **Photo #** 4                      **Tax Parcel #** 47007054

**Address / Location** 114 Cedar Glen Dr.                      **Resource Name**                      **National Register Status**

**Historic District**                      **Ranking**  
 3

**Past Use** Farm                      **Current Use** Residential

**Main Resource** House                      **Materials Walls** Wood frame                      **Year Built** c.1858  
**Architectural Style** Vernacular



Rear view



Carriagehouse

**Notes:**  
 4 part: 3 bay, 4 bay, 1 bay, 4 bay, gable roof, 3 internal brick chimneys, end (street facing) chimney is articulated on the exterior but not an exterior structure, wrap around raised seam metal roof, gable roof, changes in cladding articulate old & new sections, 6/6 windows.

**Contributing Outbuildings/Structures Etc.**  
 Carriagehouse / garage

**Notes:**  
 Wood frame construction with board & batten cladding, 3 bay, 1.5 story, gable roof with shed addition to side, cupola at center of roof ridge, raised seam roof, 9 light windows in first level, 4/4 on upper level.

**Fieldworker** JLJ                      **Date** March 2011

**Historical Notes:**



Site



Street & driveway view



View from carriagehouse

<b><u>County</u></b> Bucks	<b><u>Municipality</u></b> Upper Makefield	<b><u>Photo #</u></b> 4	<b><u>Tax Parcel #</u></b> 47009032
-------------------------------	---	----------------------------	--

<b><u>Address / Location</u></b> 1057 Cooper Rd.	<b><u>Resource Name</u></b> Rural Retreat	<b><u>National Register Status</u></b> Eligible	<b><u>Tax Parcel #</u></b> CRGIS "undetermined"
---	--	--	--

<b><u>Historic District</u></b>	<b><u>Ranking</u></b> 1
---------------------------------	----------------------------

<b><u>Past Use</u></b> Farm	<b><u>Current Use</u></b> Residential farm
--------------------------------	---

**Main Resource** House

<b><u>Architectural Style</u></b> Vernacular	<b><u>Materials Walls</u></b> Stone	<b><u>Year Built</u></b> c. 1827
---	--	-------------------------------------



Street view

West facing view (main block is to the right)

**Notes:**

2 part: 9/6 windows on first floor of part 1, remaining windows are 6/6; Part 1 is on the left, it is 2.5 story, 2 bay stone construction with a gable roof and a stone interior end chimney, an articulated concrete bake oven projects from the gable wall as well as a filled-in arched opening also on the gable wall. Part 2 is a taller 2.5 story, 3 bay stone structure with a gable roof a stone interior end double chimney, on the left of the front elevation is a pedimented entry surround with decorative carving and a tracery fan light, the gable end of this part faces the road. Gable roofed stone & frame additions are built perpendicularly to the rear of the main block.

**Contributing Outbuildings/Structures Etc.**

Barn & wagon house

**Notes:**

Barn & wagon house are located across Cooper Rd. at #1056 but owner is the same for both properties.

**Fieldworker**

JLJ

**Date**

March 2011



Site



Double chimney & datestone



Bake oven

**Historical Notes:**

Datestone in gable of part 2 reads "Rural Retreat 1827"

This is a side hall house with front and rear parlors and parapet chimneys servicing the fireplaces, this became more common in the late 1830's. The name "Sylvan Retreat" and the date 1827 are associated with the house. In 1826, Simpson Torbert purchased the land from Anthony Torbert. After his death, Simpson Torbert was the engineer of the White Water Canal in Indiana.

**County** Bucks      **Municipality** Upper Makefield      **Photo #** 4      **Tax Parcel #** 47009043

**Address / Location** 1057 Cooper Rd.      **Resource Name**      **National Register Status** Eligible      CRGIS "undetermined"

**Historic District**      **Ranking** 2

**Past Use** Farm      **Current Use** Residential farm

**Main Resource** House

**Architectural Style** Vernacular      **Materials Walls** Stone & wood frame      **Year Built** 19th - 20th century



Barn with additions



View from east

**Notes:**

Banked stone barn with metal gable roof, 2.5 story, wood frame additions to rear with raised-seam metal gable & shed roofs, vertical wood siding, in gable peak is a circular void for a datestone. Tenant house: banked stone first story (used as a garage) and wood frame upper with wood shingle cladding, gable roof, shed roof entry porch on gable end,

**Contributing Outbuildings/Structures Etc.**

**Notes:**

House is located across Cooper Rd. at #1057 but owner is the same for both properties. Date of 1814 scratched in gable niche

**Fieldworker** JLJ      **Date** March 2011



Site



Tenant house



Barn gable with datestone void

**Historical Notes:**

**County**  
Bucks

**Municipality**  
Upper Makefield

**Photo #**  
4

**Tax Parcel #**  
47009044

**Address / Location**  
1098 Cooper Rd.

**Resource Name**

**National Register Status**

**Historic District**

**Ranking**  
3

**Past Use**  
Residential

**Current Use**  
Residential

**Main Resource** House

**Architectural Style**  
Vernacular

**Materials Walls**  
Stone

**Year Built**  
c. 1830



Cooper Road view



Wood Hill Road view

**Notes:**  
Building faces Woodhill Road, exposed stone on rear wall & stuccoed on other 3 sides, frame additions to rear & side, 2.5 story, 3 bay, central pedimented entry, 2 brick internal end chimneys, 6/6.

**Contributing Outbuildings/Structures Etc.**  
Barn

**Notes:**  
Small, wood frame construction, board & batten siding

**Fieldworker**  
JLJ

**Date**  
March 2011

**Historical Notes:**



Site



Rear elevation



Barn

**HERITAGE CONSERVANCY**  
**HISTORIC RESOURCE SURVEY FORM**

**County**  
Bucks

**Municipality**  
Upper Makefield

**Photo #**  
Owner declined photos

**Tax Parcel #**  
47008043

**Address / Location**  
952 Creamery Rd.

**Resource Name**

**National Register Status**

**Historic District**

**Ranking**  
3

**Past Use**  
Farm

**Current Use**  
Residential

**Main Resource:** House

**Architectural Style**  
Vernacular

**Materials Walls**  
Stone

**Year Built**  
c. 1795

**Notes:**

**Main Block:** stone, 2.5 story, 3 bay, single pile, 2 brick interior end chimneys, gable roof, 6/6 windows, 1 door on rear converted to window. **Addition:** wood frame with clapboards, 2.5 story, 2 bay, single pile, gable roof, 6/6 windows, porch linking this section to main block. **Addition 2:** c. 1989, wood frame with clapboards, 2.5 story, 2 bay, single pile, gable roof.

**Contributing Outbuildings/Structures Etc.**

**Notes:**

**Fieldworker**  
JLJ

**Date**  
March 2011

**Historical Notes:**

When Creamery was re-aligned in 1799, a house does appear on Miles Martindell's land on the approximate location of the current one. The presence of a stone house on a relatively small tract of land, as noted on the 1795-96 tax, strongly suggests that the stone section of the current house was constructed by that date. Since Miles Martindell purchased the first of his



Site

**HERITAGE CONSERVANCY**  
**HISTORIC RESOURCE SURVEY FORM**

**County** Bucks                      **Municipality** Upper Makefield                      **Photo #** 4                      **Tax Parcel #** 47008010

**Address / Location** 979 Creamery Rd.                      **Resource Name** "Pine Heritage Farm"                      **National Register Status**

**Historic District**                      **Ranking** 1                      18th century

**Past Use** Farm                      **Current Use** Residence

**Main Resource:** House

**Architectural Style** Vernacular                      **Materials Walls** Stuccoed masonry                      **Year Built** 1775 date on house

**Notes:**

3 part: (from left) 2 bay 1 story frame addition, 2 bay 2.5 story frame addition, 2 bay 2.5 story masonry main block. Main block: 1 masonry internal end chimney, replacement 1/1 windows. Addition 2: frame construction aluminum siding, pedimented entry, 1 masonry internal end chimney, replacement 1/1 windows.

**Contributing Outbuildings/Structures Etc.**

Barn, Smokehouse, corn crib

**Notes:**

Barn: Wood frame with vertical siding, 2.5 story, gable roof, shed roof wood frame addition to side with main door on gable end. Smokehouse: stone construction, gable roof single story. Corn crib: wood frame, gable roof, vertical board cladding.

**Fieldworker** JLJ                      **Date** March 2011

**Historical Notes:**

This property was part of original Richardson patent. This section was bought by John Scott in 1762. The following year the Scott sold it to Isaiah Vansant of New Hope. Vansant transferred the tract to his son, Joshua. Joshua Vansant's initials, with a 1775 date, are visible on the house. Vansant either replaced or added to an existing house, since a survey accompanying a 1772 road return shows a house already on the site by that date with family initial V, given names J & E



Driveway elevation

Rear view



Barn & smokehouse



Site



Corn crib

**HERITAGE CONSERVANCY**  
**HISTORIC RESOURCE SURVEY FORM**

**County** Bucks                      **Municipality** Upper Makefield                      **Photo #** 4                      **Tax Parcel #** 47008030-001

**Address / Location** 1054 Creamery Rd.                      **Resource Name** "Willow Farm"                      **National Register Status**

**Historic District**                      **Ranking** 2

**Past Use** Farm                      **Current Use** Residential

**Main Resource:** House

**Architectural Style** Vernacular                      **Materials Walls** Stone                      **Year Built** c. 1845

**Notes:**  
**Main block:** stone, 2.5 story raised to 2.75 story, 3 bay, single pile, 2 brick interior end chimneys, gable roof, 9/6 first floor windows, 6/6 second floor windows, masonry & stucco addition off gable wall. **Addition:** stone, 2.75 story, single pile, 1 brick interior end chimney, gable roof, pent eave over first level 2 story frame addition off gable end.

**Contributing Outbuildings/Structures Etc.**  
Bank barn, wagonhouse

**Notes:**  
**Barn:** Stone stabling with frame above, clapboard siding, closed forebay "double decker", earth ramp, gable roof, perpendicular addition of haybarn extends from gable wall.  
**Wagonhouse:** Banked, stone stabling with frame above, converted into apartment over garages, shed roof, frame shed off gable wall.

**Fieldworker** JLJ                      **Date** March 2011



House driveway view



Rear view



HERITAGE CONSERVANCY  
HISTORIC RESOURCE SURVEY FORM

County  
Bucks

Municipality  
Upper Makefield

Photo #  
4

Tax Parcel #  
47008030-001

Historical Notes:



The key documentary evidence for dating the house is the fact that John Scott, who owned the property at the time, is taxed for a log house in 1795-96, indicating that the present large stone house post-dates this period. The physical evidence suggests that John Scott constructed the oldest extant section of the house soon after taking title to the property. Scott died in 1845.



**HERITAGE CONSERVANCY**  
**HISTORIC RESOURCE SURVEY FORM**

**County**  
Bucks

**Municipality**  
Upper Makefield

**Photo #**  
3

**Tax Parcel #**  
47008031-002

**Address / Location**  
1080 Creamery Rd.

**Resource Name**  
Kinsey Harvey Farm

**National Register Status**

**Historic District**

**Ranking**  
3

**Past Use**  
Farm

**Current Use**  
Residential

**Main Resource:** House

**Architectural Style**  
Vernacular

**Materials Walls**  
Stone

**Year Built**  
c. 1845



Front elevation

**Notes:**

**Main block:** stone & stucco, 2.5 story, 3 bay, single pile, 1 masonry interior end chimney, gable roof, 3 light transom over primary entrance, 9/6 first floor windows, 6/6 second floor windows, front & rear elliptical roof dormers, datestone reading "KEH 1845" located in gable end. **Addition:** stone, 2.5 story, 3 bay, single pile, 1 masonry interior end chimney, gable roof, 6/6 windows, primary entry has greek revival design with 3 light transom & sidelights over panels, front & rear elliptical roof dormer. **Addition:** masonry & stucco, 2.5 story, 3 bay, single pile, 1 masonry chimney, gable roof, rear porch, c. 1980, modern frame additions to rear.



Rear elevation

**Contributing Outbuildings/Structures Etc.**

Springhouse

**Notes:**

Banked stone construction, rebuilt gable roof, wooden cellar door entry.

**Fieldworker**

JLJ

**Date**

March 2011

**Historical Notes:**

Initials refer to Kinsey & Evaline Harvey who inherited the farm from his father Mathias Harvey



Site



Springhouse

**HERITAGE CONSERVANCY**  
**HISTORIC RESOURCE SURVEY FORM**

**County** Bucks                      **Municipality** Upper Makefield                      **Photo #** 4                      **Tax Parcel #** 47008072

**Address / Location** 1081 Creamery Rd.                      **Resource Name**                      **National Register Status**

**Historic District**                      **Ranking**  
4

**Past Use**                      **Current Use**

**Main Resource:** Barn

**Architectural Style** Vernacular                      **Materials Walls** Stone & frame                      **Year Built** c. 1845

**Notes:**  
Converted barn, stone stabling with wood frame above & vertical board cladding, cupola at center of roof, altered fenestration, deck added to rear of building, gable roof, stone internal end chimney.

**Contributing Outbuildings/Structures Etc.**  
Wagonhouse, corn crib

**Notes:**  
Wagonhouse: built on stone foundation with earth ramp (now removed & replaced with wood stair), may have been 18th century bank barn, frame above with vertical siding, gable roof, converted into apartment on second floor & garage on first floor. Corn crib: single crib, wood frame with gable roof.

**Fieldworker** JLJ                      **Date** March 2011

**Historical Notes:**  
Outbuildings to 1080 Creamery Rd.  
From 1990 record of barn: Stone stabling with frame above, earth ramp, closed forebay, vertical siding, gable roof, hay barn is perpendicular to main block and attached at gable wall.



Converted bank barn



Converted barn



Site



Wagonhouse

**HERITAGE CONSERVANCY**  
**HISTORIC RESOURCE SURVEY FORM**

**County** Bucks                      **Municipality** Upper Makefield                      **Photo #** 4                      **Tax Parcel #** 47017028

**Address / Location** 808 Dolington Rd.                      **Resource Name** Dolington Hist Dist                      **National Register Status** District

**Historic District** Dolington Historic District                      **Ranking** 1

**Past Use** Residential                      **Current Use** Residential

**Main Resource** House

**Architectural Style** Vernacular                      **Materials Walls** Stone                      **Year Built** c 1840



Street view



Rear view

**Notes:**

**Main block:** Stone with stucco on rear, 6 bay, 2.5 story, gable roof, hooded entry, 2 brick internal end chimneys, returning cornice, 9/6 first floor windows, 6/6 second floor windows, 6/3 attic story windows. **Stone addition:** off of gable end of main block, appears to have originally have had a shed roof but has had a second story & gable roof added on (this alteration is well articulated with the change in materials), hooded entry on gable end. There are numerous modern frame additions to rear.

**Contributing Outbuildings/Structures Etc.**

Shed / coop

**Notes:**

Wood frame, single story, gable roof, vertical board siding.

**Fieldworker**

JLJ

**Date**

March 2011

**Historical Notes:**

house appears to be built on or near site Peter Dolin's original house



Site



Gable end of main block



Shed / coop (demolishe)

**HERITAGE CONSERVANCY**  
**HISTORIC RESOURCE SURVEY FORM**

**County** Bucks                      **Municipality** Upper Makefield                      **Photo #** 4                      **Tax Parcel #** 47017022

**Address / Location** 811 Dolington Rd.                      **Resource Name** Dolington Hist Dist                      **National Register Status** District

**Historic District** Dolington Historic District                      **Ranking** 1

**Past Use** Residential                      **Current Use** Residential

**Main Resource** House                      **Materials Walls** Frame & stucco                      **Year Built** c. 1845

**Architectural Style** Vernacular



Street elevation



View of wood frame portion

**Notes:**  
 Part 1: wood frame construction, 3 bay, single pile, gable roof, central entry with raised seam metal shed roof porch, 1 dormer that passes through cornice into roofline, single story shed roof addition to gable end. Part 2: stuccoed masonry, 3 bay, single pile, gable roof, 1 masonry internal end chimney, 1 gable roof dormer on front and rear, this part extends around a portion of part 1 in the rear & has a small, single story hipped roof frame addition to back corner.

**Contributing Outbuildings/Structures Etc.**  
 N/A

**Notes:**

**Fieldworker** JLJ                      **Date** March 2011

**Historical Notes:**  
 Originally the John Alcutt House. Overall integrity is very poor, it is unclear what (if any) historic fabric remains. Windows, cladding, roof are all replacement materials.



Site



Side view with stucco section at rear



Rear view

**HERITAGE CONSERVANCY**  
**HISTORIC RESOURCE SURVEY FORM**

**County** Bucks                      **Municipality** Upper Makefield                      **Photo #** 4                      **Tax Parcel #** 47017021

**Address / Location** 817 Dolington Rd.                      **Resource Name** Dolington Hist Dist                      **National Register Status** District

**Historic District** Dolington Historic District                      **Ranking** 1

**Past Use** Residential                      **Current Use** Residential

**Main Resource** House

**Architectural Style** Vernacular                      **Materials Walls** Wood frame                      **Year Built** c. 1861

**Notes:**  
 2 parts, wood frame, clapboard siding, oriented perpendicularly to one another. Part 1 (left): gable end faces street, greenhouse/sunporch placed at first story street elevation, hooded side entry. Part 2: 3 bay, gable roof, shed roof enclosed porch on street elevation, 3 part picture window on enclosed porch, projecting bow window on gable end. A deck area infills the "L" created by the two main parts.

**Contributing Outbuildings/Structures Etc.**  
 Garage

**Notes:**  
 Wood frame a symmetrical gable roof, appears to be modern construction.

**Fieldworker** JLJ                      **Date** March 2011

**Historical Notes:**  
 Peter Myers advertised new frame house in 1863



Street view



Side view



Rear elevation



Driveway view

**HERITAGE CONSERVANCY**  
**HISTORIC RESOURCE SURVEY FORM**

**County** Bucks                      **Municipality** Upper Makefield                      **Photo #** 3                      **Tax Parcel #** 47017020

**Address / Location** 825 Dolington Rd.                      **Resource Name** Dolington Hist Dist                      **National Register Status** District

**Historic District** Dolington Historic District                      **Ranking** 1

**Past Use** School                      **Current Use** Residential

**Main Resource House**                      **Materials Walls** Stuccoed masonry                      **Year Built** c.1859  
**Architectural Style** Vernacular



Street elevation



Rear view

**Notes:**  
Main block: stuccoed masonry construction, 3 bay, single pile, gable roof, 4/4 windows & replacement 6/6 windows on front, 12 light windows flanking central front door, gable end faces street & has main entry.  
Addition: wood frame, single story, 3 bay, gable roof, oriented perpendicularly to long side on the right of main block.

**Contributing Outbuildings/Structures Etc.**  
N/A

**Notes:**

**Fieldworker** JLJ                      **Date** March 2011

**Historical Notes:**  
Dolington Public School

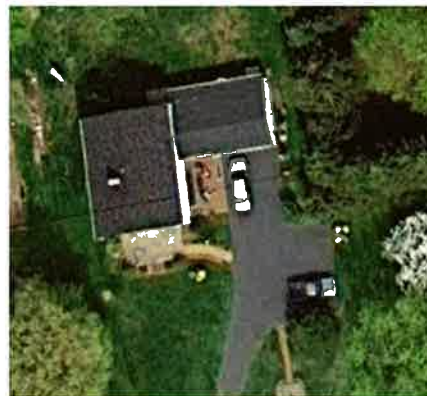

Site



View of main block

**HERITAGE CONSERVANCY**  
**HISTORIC RESOURCE SURVEY FORM**

**County** Bucks                      **Municipality** Upper Makefield                      **Photo #** 4                      **Tax Parcel #** 47017014-007

**Address / Location** 849 Dolington Rd.                      **Resource Name** "Meadow View"                      **National Register Status** Significant

**Historic District**                      **Ranking** 1

**Past Use** Farm                      **Current Use** Residential Farm

**Main Resource House**

**Architectural Style** Vernacular                      **Materials Walls** Stone                      **Year Built** c. 1760



House frontage



House rear elevation

**Notes:**

Part 1: 2 bay, single pile, 2.5 story, gable roof, brick interior end chimney, front elliptical dormer, 4 light transom above entry, 6/6 windows. Part 2: 3 bay, single pile, 2.5 story, gable roof, flat roofed modillioned entry porch with square columns, 2 front elliptical dormers, 1 brick interior end chimney, 6/6 windows. Addition: single story shed roof, stone & wood frame construction, projecting bow window & entry door on front, likely a kitchen addition.

**Contributing Outbuildings/Structures Etc.**

Wagonhouse, barn ruins, garage

**Notes:**

Wagonhouse: gable roof, wood frame construction, vertical board siding, 2 parts oriented perpendicularly to one another; part 1 is 2.5 story with gable end facing street, 6/1 windows; part 2 is a 1.5 story with 6 light windows. Barn ruins: barn structure burned, stone stabling & foundation are all that remain. Garage: 1.5 story, gable roof, wood frame, vertical board siding, 6 light windows.



Barn ruins



Garage (foreground) & wagonhouse (background)

**Fieldworker**

JLJ

**Date**

March 2011



Site

**Historical Notes:**

Possibly the "new stone house" noted in a 1762 advertisement for Mathias Harvey property

**HERITAGE CONSERVANCY**  
**HISTORIC RESOURCE SURVEY FORM**

**County** Bucks                      **Municipality** Upper Makefield                      **Photo #** 4                      **Tax Parcel #** 47017005-001

**Address / Location** 877 Dolington Rd.                      **Resource Name** "Makefield Meetinghouse"                      **National Register Status** Listed

**Historic District**                      **Ranking** 1

**Past Use** Meetinghouse                      **Current Use** Meetinghouse

**Main Resource** House

**Architectural Style** Vernacular                      **Materials Walls** Stuccoed masonry                      **Year Built** 1752-64

**Notes:**  
 Stuccoed masonry, symmetrical, 7 bay (with central bay empty of windows or doors), single pile, gable roof, 2.5 story, 2 interior end chimney, 1 rear external chimney, 2 entry doors, flat roofed entry porch, 6/6 windows, articulated water table, returning cornice. Addition that wraps around 1 side & rear of main structure is constructed of concrete block, has a shed roof and is a single story high with a partially open porch along gable end of main block.

**Contributing Outbuildings/Structures Etc.**  
 Wagonhouse

**Notes:**  
 Located behind meeting house, wood frame construction, 8 bay, asymmetrical gable roof, vertical board siding, open on front.

**Fieldworker** JLJ                      **Date** March 2011

**Historical Notes:**  
 A section of the meetinghouse was built as a 1 story structure soon after the land was deeded by Thomas Harvey in 1752. In 1764 a second floor gallery was added; years later the gallery was removed and a second floor was installed. In 1851, 2 porticoes were added and the stone walls were stuccoed.



Front view



Rear view



Rear view



Wagonhouse



Site



**HERITAGE CONSERVANCY**  
**HISTORIC RESOURCE SURVEY FORM**

**County** Bucks      **Municipality** Upper Makefield      **Photo #** 4      **Tax Parcel #** 47004082

**Address / Location** 1001 Eagle Road      **Resource Name**      **National Register Status**

**Historic District** Upper Makefield Township      **Ranking** 41

**Past Use** Residence      **Current Use** Residence

**Main Resource:** House

**Architectural Style** Vernacular      **Materials Walls** Woodframe      **Year Built** c.1900

**Notes:**  
2.5 story, 5 bay, 1 pile with rear shed extension forming a saltbox appearancesp

**Contributing Outbuildings/Structures Etc.**  
shed

**Notes:**

**Fieldworker** JLJ      **Date** March 2011

**Historical Notes:**



Street elevation



Site

Shed



**HERITAGE CONSERVANCY**  
**HISTORIC RESOURCE SURVEY FORM**

**County** Bucks      **Municipality** Upper Makefield      **Photo #** 4      **Tax Parcel #** 47004081

**Address / Location** 1025 Eagle Road      **Resource Name**      **National Register Status**

**Historic District** Upper Makefield Township      **Ranking** 3

**Past Use** Farm      **Current Use** Residential Farm

**Main Resource:** : House

**Architectural Style** Vernacular      **Materials Walls**      **Year Built** c. 1870

**Notes:**

**Contributing Outbuildings/Structures Etc.**  
Barn, ruins

**Notes:**  
Stone with timber frame above

**Fieldworker** JLJ      **Date** March 2011

**Historical Notes:**  
The Newtown Enterprise of April 2, 1872 indicated that John R. Vanhorn commenced the erection of a new house on his Roberts farm, near the Eagle, to be occupied when done by his son J. Pemberton Vanhorn. Perhaps the "new" house replaced the 18th century log house now in ruins.



House



Barn



Site



Ruins



Street Elevation

**HERITAGE CONSERVANCY**  
**HISTORIC RESOURCE SURVEY FORM**

**County** Bucks                      **Municipality** Upper Makefield                      **Photo #** 4                      **Tax Parcel #** 47008018-002

**Address / Location** 1083 Eagle Road                      **Resource Name** Fairfield School                      **National Register Status**

**Historic District** Upper Makefield Township                      **Ranking** 3

**Past Use** School                      **Current Use** Residence                      **Year Built** c. 1840

**Main Resource:** House

**Architectural Style** Vernacular                      **Materials Walls** Stone Construction

**Notes:**  
1.5 story stuccoed stone

**Contributing Outbuildings/Structures Etc.**

**Notes:**  
Woodframe with vertical siding, has been restored

**Fieldworker** JLJ                      **Date** March 2011

**Historical Notes:**  
Replaced the old Hayhurst school



Street Elevation



Site

**HERITAGE CONSERVANCY**  
**HISTORIC RESOURCE SURVEY FORM**

**County** Bucks      **Municipality** Upper Makefield      **Photo #** 3      **Tax Parcel #** 47004080

**Address / Location** 1091 Eagle Road      **Resource Name** Hayhurst House, General Sull NHL      **National Register Status**

**Historic District** Upper Makefield Township      **Ranking** 1  
**Past Use** Farm      **Current Use** Farm      **Year Built** c 1760

Rear elevation

**Main Resource:** House  
**Architectural Style**  
Vernacular Georgian

**Materials Walls**  
Field Stone with frame additions

**Notes:**  
Access restricted due to gates

**Contributing Outbuildings/Structures Etc.**  
Barn, carriage house, shed (former schoolhouse)

**Notes:**  
Bank Barn: stone with timberframe above;  
School house: one story stone building with gable end opened for shed doors

**Fieldworker** JLJ      **Date** March 2011

**Historical Notes:**  
House was headquarters for Gen. John Sullivan during Washington Crossing campaign. Stone building at end of driveway was originally constructed as the Hayhurst School



Outbuildings



Site

**HERITAGE CONSERVANCY**  
**HISTORIC RESOURCE SURVEY FORM**

**County** Bucks                      **Municipality** Upper Makefield                      **Photo #** 4                      **Tax Parcel #** 47004094

**Address / Location** 1266 Eagle Road                      **Resource Name** "Stonybrook Farm"                      **National Register Status**

**Historic District** Upper Makefield Township                      **Ranking** 3

**Past Use** Farm                      **Current Use** Residential Farm                      **Year Built** c. 1800

**Main Resource:** House

**Architectural Style** Vernacular / Colonial                      **Materials Walls** Stone with frame additions

**Notes:**  
4 part (Historic main block- center: 2 bay + 2 bay, stone, 2.5 story; Additions to left of original: 1 bay, 1.5 story; to Right of original: 4 bay, frame, 2.5 story)

**Contributing Outbuildings/Structures Etc.**  
Carriagehouse, Springhouse

**Notes:**

**Fieldworker**                      **Date**

JLJ                      March 2011

**Historical Notes:**



House (I); Outbuildings ®



Site

**HERITAGE CONSERVANCY**  
**HISTORIC RESOURCE SURVEY FORM**

<b><u>County</u></b>	<b><u>Municipality</u></b>	<b><u>Photo #</u></b>	<b><u>Tax Parcel #</u></b>
Bucks	Upper Makefield	4	47004061-001

<b><u>Address / Location</u></b>	<b><u>Resource Name</u></b>	<b><u>National Register Status</u></b>
1227 Eagle Road		

<b><u>Historic District</u></b>	<b><u>Ranking</u></b>
Upper Makefield Township	3

<b><u>Past Use</u></b>	<b><u>Current Use</u></b>	<b><u>Year Built</u></b>
Residence	Residence	c. 1800

<b><u>Main Resource:</u></b> House	<b><u>Materials Walls</u></b>
<b><u>Architectural Style</u></b>	Stone with frame additions
Vernacular / Colonial	

**Notes:**  
House obscured by fence



**Contributing Outbuildings/Structures Etc.**

**Notes:**

<b><u>Fieldworker</u></b>	<b><u>Date</u></b>
JLJ	March 2011

**Historical Notes:**



Site

**HERITAGE CONSERVANCY**  
**HISTORIC RESOURCE SURVEY FORM**

**County** Bucks                      **Municipality** Upper Makefield                      **Photo #** 4                      **Tax Parcel #** 47004055-001

**Address / Location** 1229 Eagle Road                      **Resource Name**                      **National Register Status**

**Historic District** Upper Makefield Township                      **Ranking** 3

**Past Use** Residence                      **Current Use** Residence                      **Year Built** c1860

**Main Resource:** House  
**Architectural Style**  
Vernacular / Colonial

**Materials Walls**

**Notes:**

**Contributing Outbuildings/Structures Etc.**

**Notes:**

**Fieldworker** JLJ                      **Date** March 2011

**Historical Notes:**



Site

**HERITAGE CONSERVANCY**  
**HISTORIC RESOURCE SURVEY FORM**

**County** Bucks                      **Municipality** Upper Makefield                      **Photo #** 4                      **Tax Parcel #** 47004055-001

**Address / Location** 1259 Eagle Road                      **Resource Name**                      **National Register Status**

**Historic District** Upper Makefield Township                      **Ranking** 4

**Past Use** Residence                      **Current Use** Residence                      **Year Built** c.1900

**Main Resource:** House  
**Architectural Style**  
Vernacular / Colonial

**Materials Walls**



**Notes:**

**Contributing Outbuildings/Structures Etc.**

**Notes:**

**Fieldworker** JLJ                      **Date** March 2011

**Historical Notes:**



Site



**HERITAGE CONSERVANCY**  
**HISTORIC RESOURCE SURVEY FORM**

**County** Bucks                      **Municipality** Upper Makefield                      **Photo #** 4                      **Tax Parcel #** 47008001

**Address / Location** 675 Eagle Road                      **Resource Name** William Hillyer farm                      **National Register Status**

**Historic District** Upper Makefield Township                      **Ranking** 3  
**Past Use** Residence                      **Current Use** Residence

**Main Resource:** House  
**Architectural Style** Colonial Revival                      **Materials Walls** Woodframe                      **Year Built** c. 1830-50



Side elevation (showing all 3 sections)

**Notes:**  
Section 1 (of 3): wood frame, 3 bay, single pile, 2 brick interior end chimneys; replaement 1/1 windows, vinyl replacement siding on 3 sides, fourth side (r) is stuccoed, 3 bay front porch with turned columns; Section 2 (original section) wood frame, 2 bay, single pile, one brick interior end chimney, 2.5 story, 1/1 replacement windows, replacement vinyl siding; Section 3: later addition to rear of section 2, stuccoed masonry, 3 bay, single pile, replacement 1/1 windows.

**Contributing Outbuildings/Structures Etc.**

**Notes:**

**Fieldworker** JLJ                      **Date** March 2011

**Historical Notes:**  
Property subdivided from 227 acre farm in 1846

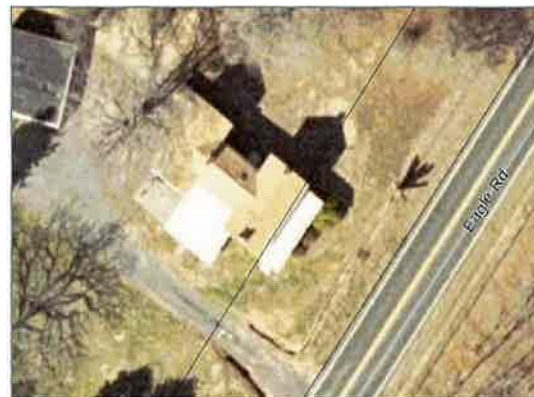

Street elevation



Rear elevation

Site

**HERITAGE CONSERVANCY**  
**HISTORIC RESOURCE SURVEY FORM**

**County** Bucks                      **Municipality** Upper Makefield                      **Photo #** 4                      **Tax Parcel #** 47008005

**Address / Location** 880 Eagle Road                      **Resource Name**                      **National Register Status**

**Historic District** Upper Makefield Township                      **Ranking** 3

**Past Use** Farm                      **Current Use** Residential Farm

**Main Resource:** : House

**Architectural Style** Vernacular                      **Materials Walls** Frame construction additions to stone                      **Year Built** c. 1830

**Notes:**  
2.5 story, 3 part (frame: 4 bay, 1 pile, 6/6; stone: 3 bay, 1 pile, 6/6; frame: 4 bay, 1 pile, 6/6 ), interior stone chimney.

**Contributing Outbuildings/Structures Etc.**  
Barn, corn crib

**Notes:**  
Stone with timber frame above, 1 bay side addition

**Fieldworker** JLJ                      **Date** March 2011

**Historical Notes:**  
house appears on 1830 deed partition for Joseph Martindell estate



Rear Elevations



Street Elevations



Site

**HERITAGE CONSERVANCY**  
**HISTORIC RESOURCE SURVEY FORM**

**County** Bucks      **Municipality** Upper Makefield      **Photo #** 4      **Tax Parcel #** 47008018-002

**Address / Location** 1002 Eagle Road      **Resource Name**      **National Register Status**

**Historic District** Upper Makefield Township      **Ranking** 3  
**Past Use** Residence      **Current Use** Residence      **Year Built** c. 1820 (w/ c.1850 addition)  
**Main Resource:** House      **Materials Walls** Frame Construction  
**Architectural Style** Colonial Revival / Vernacular



Street Elevation

**Notes:** Wood frame with clapboard, 2 part (3 bay, 2.5 story single pile, 6/6; 3 bay, 2 story, 2/2)

**Contributing Outbuildings/Structures Etc.** Garage / carriagehouse, chicken coop

**Notes:** Woodframe with vertical siding, has been restored

**Fieldworker** JLJ      **Date** March 2011

**Historical Notes:** 18 acre property subdivided from 171 acre farm and sold to Catherine Johnson 1850



Site



Rear Elevation

**HERITAGE CONSERVANCY**  
**HISTORIC RESOURCE SURVEY FORM**

**County** Bucks      **Municipality** Upper Makefield      **Photo #** 3      **Tax Parcel #** 47004080

**Address / Location** 1051 Eagle Road      **Resource Name** "Makefield Farm"      **National Register Status**

**Historic District** Upper Makefield Township      **Ranking** 2  
**Past Use** Farm      **Current Use** Horse Farm      **Year Built** 1790 - 1800

**Main Resource:** House  
**Architectural Style**  
Vernacular

**Materials Walls**  
Field Stone with frame additions



Outbuildings (I); House ®

**Notes:**  
3 part (Stone, 2.5 story, 2 bay, single pile, 1 stone end chimney, 6/6; Stone, 2.75 to 1 story, 2 bay, single pile, end chimney, 4/4, 6/6; Frame, 1.5 story, 2 bay).

**Contributing Outbuildings/Structures Etc.**  
Barn, corn crib, caretaker's cottage, stable

**Notes:**  
Bank Barn: stone with timeberframe above;  
Low barn: timber frame; Corn crib: wood frame;  
Cottage: wood frame with 1 stone chimney.

**Fieldworker** JLJ      **Date** March 2011

**Historical Notes:**



Site

**HERITAGE CONSERVANCY**  
**HISTORIC RESOURCE SURVEY FORM**

**County** Bucks      **Municipality** Upper Makefield      **Photo #** 4      **Tax Parcel #** 47006001

**Address / Location** 1059 Eagle Road      **Resource Name** "Funny Farm"      **National Register Status**

**Historic District** Upper Makefield Township      **Ranking** 2  
**Past Use** Farm      **Current Use** Residential Farm      **Year Built** c. 1817

**Main Resource:** House  
**Architectural Style** Vernacular

**Materials Walls** Stone with frame addition

**Notes:**  
3 part (Stone: 5 bay, single pile, 2 brick interior end chimneys 2.5 story; Rear Frame Addition: 2 bay, single pile, 1 brick interior end chimney, 2.5 story)

**Contributing Outbuildings/Structures Etc.**  
Barn, carriagehouse

**Notes:**  
Barn: Stone with timberframe above, poor condition with CMU addition. Carriagehouse: Frame with vertical siding

**Fieldworker** JLJ      **Date** March 2011

**Historical Notes:**



Front and Eagle Rd elevations



Barn



Site



Carriagehouse: Eagle Rd Elevation



View of house and carriagehouse from barn

**HERITAGE CONSERVANCY**  
**HISTORIC RESOURCE SURVEY FORM**

**County** Bucks      **Municipality** Upper Makefield      **Photo #** 4      **Tax Parcel #** 47004094

**Address / Location** 1070 Eagle Road      **Resource Name** "Stonybrook Farm"      **National Register Status**

**Historic District** Upper Makefield Township      **Ranking** 3

**Past Use** Farm      **Current Use** Residential Farm      **Year Built** c. 1840

**Main Resource:** House

**Architectural Style** Vernacular / Colonial      **Materials Walls** Stone with stone and frame additions

**Notes:**  
 3 part (Main block- center: 3 bay, stone, 2.5 story; Additions to left of original: 2 bay, 3 bay, 2 bay, 1 bay, stone, 2.5 story; to Right of original: 1 bay, 2.5 bay, 2 bay, frame, 1.5 story)

**Contributing Outbuildings/Structures Etc.**  
 Carriagehouse, Barn / stable

**Notes:**  
 Carriagehouse: Masonry with vertical board cladding; Barn / stable: Frame construction c. 1950

**Fieldworker**      **Date**

JLJ      March 2011

**Historical Notes:**

Henry Scott bought 41 acre farm split from 150 acre David Scott farm in 1850. House on 1850 map



House (I); Outbuildings ®

Barn / stable



House: frame additions ®; main block ©; stone additions (I)

Carriagehouse



Site

**HERITAGE CONSERVANCY**  
**HISTORIC RESOURCE SURVEY FORM**

**County** Bucks                      **Municipality** Upper Makefield                      **Photo #** 2                      **Tax Parcel #** 47004078

**Address / Location** 1097 Eagle Road                      **Resource Name**                      **National Register Status**

**Historic District** Upper Makefield Township                      **Ranking** 3

**Past Use** Residential                      **Current Use** Residential                      **Year Built** c. 1820

**Main Resource:** House

**Architectural Style** Vernacular                      **Materials Walls** Frame

**Notes:**  
3 part (3 bay, 2 bay, 2 bay); single pile; two masonry interior end chimneys; 2 - 2.5 story; 6/6 & 2/2 windows; raised seam metal roof.

**Contributing Outbuildings/Structures Etc.**

**Notes:**

**Fieldworker** JLM                      **Date** Sept 2010

**Historical Notes:**



Site

**HERITAGE CONSERVANCY**  
**HISTORIC RESOURCE SURVEY FORM**

**County** Bucks                      **Municipality** Upper Makefield                      **Photo #** 4                      **Tax Parcel #** 47004098

**Address / Location** 1098 Eagle Road                      **Resource Name** Woodhill Chapel                      **National Register Status**

**Historic District** Upper Makefield Township                      **Ranking** 2

**Past Use** Presbyterian chapel                      **Current Use** Residential                      **Year Built** 1908

**Main Resource:** Chapel / House

**Architectural Style** Carpenter Gothic / Queen Anne                      **Materials Walls** Frame



Front Elevation



Carriage house

**Notes:**  
 Frame construction with clapboards and decorative shaped shingles; bulk of decorative slate roof replaced with asphalt -- original pattern of shaped roof shingles was replicated (portico retains slate cladding); 1 brick chimney; 1.5 story

**Contributing Outbuildings/Structures Etc.**  
 Carriagehouse / stable

**Notes:**  
 Frame construction

**Fieldworker** JLJ                      **Date** March 2011



Site



Detail of decorative cladding



Rear Elevation



**HERITAGE CONSERVANCY**  
**HISTORIC RESOURCE SURVEY FORM**

**County** Bucks                      **Municipality** Upper Makefield                      **Photo #** 4                      **Tax Parcel #** 47004104

**Address / Location** 1122 Eagle Road                      **Resource Name** David Merrick House                      **National Register Status** LR listed

**Historic District** Upper Makefield Township                      **Ranking** 2

**Past Use** Farm                      **Current Use** Residential Farm                      **Year Built** post 1831



Front elevation



Rear elevation

**Main Resource:** House

**Architectural Style**  
Vernacular

**Materials Walls**  
Stone with frame additions to rear

**Notes:**  
3 part (2 bay, 3 bay, 4 bay); frame addition projecting off the rear of 2 & 3 bay parts.

**Contributing Outbuildings/Structures Etc.**  
Barn, carriagehouse, well, corn cribs (2)

**Notes:**  
Barn: Stone with timberframe; carriagehouse: stone foundation and 1st story with frame construction above; stone well; wood frame corn cribs



Carriagehouse & barn



Barn



Site

**Fieldworker** JLJ                      **Date** March 2011

**Historical Note:**

As part of the 1831 partition, David Merrick received a 48 acre tract of land at the south end of the Enos Merrick property which adjoined the north side of Woodhill and extended on both sides of Eagle Road. David Merrick also received a 19 acre woodlot adjoining his brother John's woodland on the mountain. No buildings were shown on the partition draft.

**HERITAGE CONSERVANCY**  
**HISTORIC RESOURCE SURVEY FORM**

**County** Bucks      **Municipality** Upper Makefield      **Photo #** 4      **Tax Parcel #** 47004062

**Address / Location** 1209 Eagle Road      **Resource Name**      **National Register Status**

**Historic District** Upper Makefield Township      **Ranking** 3

**Past Use** Farm      **Current Use** Farm      **Year Built** c. 1800

**Main Resource:** House

**Architectural Style** Vernacular      **Materials Walls** Stone with frame additions



House (driveway elevation)

Equipment shed (rear view showing curving section)

**Notes:**  
 3 part (2 bay, 4 bay, 2 bay); first 2 parts (L-R) are stone, third part is frame construction; single pile; part 1: one stone interior end chimney; part 2: one stone interior end chimney; 1.75-2.5 stories; 6/6.

**Contributing Outbuildings/Structures Etc.**  
 Barn, corn crib, equipment shed

**Notes:**  
 Bank Barn: Stone and timberframe with cattle shelters built onto three sides; Corn crib: Frame construction; Equipment shed: Curving plan; four bays, frame construction with vertical board cladding

**Fieldworker** JLJ      **Date** March 2011



Site



Outbuildings

(earthen ramp & corn crib @)

**HERITAGE CONSERVANCY**  
**HISTORIC RESOURCE SURVEY FORM**

**County** Bucks                      **Municipality** Upper Makefield                      **Photo #** 4                      **Tax Parcel #** 47004066

**Address / Location** 1212 Eagle Road                      **Resource Name**                      **National Register Status**

**Historic District** Upper Makefield Township                      **Ranking** 3

**Past Use** Farm                      **Current Use** Farm                      **Year Built** c. 1830

**Main Resource:** House

**Architectural Style** Vernacular                      **Materials Walls** Stone with frame

**Notes:**  
 4 part (4 bay, 2 bay, 1 bay, 2 bay); 3 stone interior end chimneys; 1.5 - 2.5 stories; 9/6 on first floor; 6/6 on second floor; 1.5 story 1 and 2 bay additions are frame construction.

**Contributing Outbuildings/Structures Etc.**  
 Barn

**Notes:**  
 Bank barn: built in 2 sections, both sections are stone and timberframe, earthen ramp

**Fieldworker** JLJ                      **Date** March 2011

**Historical Notes:**  
 As part of the 1831 partition, Isaac Merrick received a 50 acre tract of land at the north end of the Enos Merrick property which adjoined the north side of Woodhill and extended on both sides of Eagle Road. No buildings were shown on the partition draft.



Site



House & outbuildings (l)



Barn



House frontage



House (side elevation)

**HERITAGE CONSERVANCY**  
**HISTORIC RESOURCE SURVEY FORM**

**County** Bucks                      **Municipality** Upper Makefield                      **Photo #** 4                      **Tax Parcel #** 47007011

**Address / Location** 1310 Eagle Road                      **Resource Name** "London Purchase Farm"                      **National Register Status** NHL

**Historic District** Upper Makefield Township                      **Ranking** 1  
**Past Use** Farm                      **Current Use** Farm                      **Year Built** c. 1735, 1780

**Main Resource:** House  
**Architectural Style** Vernacular                      **Materials Walls** Stone with frame additions

**Notes:**  
 4 part (l-r 2.5 bay, 3 bay, 2 bay, 2.5 bay); first 3 parts each have one internal end chimney and are 2.5 stories; first part has 6/6 windows; second part has 12/12; third part is the original structure with 6/6 windows and central entrance; fourth section is 1.5 stories with pent roof above entry and window.

**Contributing Outbuildings/Structures Etc.**

Barn, carriagehouse, hay barn, corn crib

**Notes:**  
 Bank barn: Stone with timberframing, "L" addition creates an barnyard enclosed with stone walls; Carriagehouse: stone and frame construction, exterior stone chimney, first floor used as garage and upper floors as housing; Hay barn: stone with frame above, vertical cladding; Corn crib: wood frame

**Fieldworker** JLJ                      **Date** March 2011

**Historical Notes:**  
 Knox-Hamilton Headquarters  
 Col. Knox Headquarters  
 Dr. Chapman House



Site



House (front elevation)



Hay barn



Bank barn



Corn crib

**HERITAGE CONSERVANCY**  
**HISTORIC RESOURCE SURVEY FORM**

**County** Bucks                      **Municipality** Upper Makefield                      **Photo #** 4                      **Tax Parcel #** 47004063

**Address / Location** 1187 Eagle Rd.                      **Resource Name** Samuel Merrick House                      **National Register Status** NHL

**Historic District** Upper Makefield Township                      **Ranking** 1

**Past Use** Farm                      **Current Use** Residence                      **Year Built** 1773

**Main Resource:** House

**Architectural Style** Vernacular                      **Materials Walls** Stone (with masonry and frame additions)



Original house (front elevation)



Date Stone 1

**Notes:**

4 part (l-r 6 bay garage and residential "L" addition to original plan; 2 bay, shed roof, "hyphen" addition between main blocks and newer, aforementioned addition; 3 bay masonry addition; 3 bay main block); 2.5-1.5 stories; single pile; main block has two stone interior end chimneys 9/6 (1st floor), 6/6 (2nd floor); wood shingle gable roof; additions: 6/6, wood shingle gable and shed roofs, respectively.



Original house @; later additions (l)



Date Stone 2

**Contributing Outbuildings/Structures Etc.**

**Notes:**

Original farm buildings associated with the house are located on a separate property across Eagle Road (carriage house, now a residence and barn #1190 Eagle Rd.);

**Fieldworker** JLJ                      **Date** March 2011

**Historical Notes:**

General Greene Headquarters, "Decision House", Two datestones present on front elevation "M SR 1773 DH" and "John Merrick 1773"; NHL plaque with information on Samuel Merrick located on Eagle Road elevation.



Site

**HERITAGE CONSERVANCY**  
**HISTORIC RESOURCE SURVEY FORM**

**County** Bucks      **Municipality** Upper Makefield      **Photo #** 3      **Tax Parcel #** 47004105

**Address / Location** 1190 Eagle Rd.      **Resource Name** Merrick barn      **National Register Status**

**Historic District** Upper Makefield Township      **Ranking** 1      age & historic assoc.

**Past Use** Farm (outbuildings)      **Current Use** Residential Farm      **Year Built** c. 1796 - 1806

**Main Resource:** Barn  
**Architectural Style** Vernacular      **Materials Walls** Frame with masonry additions



Barn      Barn (gable end)

**Notes:**  
Masonry section of the barn likely original to c.1800 with later 19th century frame additions. Currently in use as a horse barn with original frame construction and bark-covered beams. Interior is whitewashed probably due to use as a cow barn in the early 20th century.

**Contributing Outbuildings/Structures Etc.**  
Carriage house

**Notes:**  
Carriage house associated with Samuel Merrick House (1187 Eagle Rd); largely altered with significant additions and currently used as a residence.

**Fieldworker** JLJ      **Date** March 2011

**Historical Notes:**  
Original carriage house and barn to General Greene Headquarters, "Decision House", Samuel Merrick House across Eagle Road #1187. According to documents possessed by the owner of 1187, General Washington's horse "Old Nelson" was kept here during meetings regarding battle strategy with General Greene. Log barn in 1795 - stone barn in 1806 advertisement



Carriage house

Site (house top, barn bottom)

**HERITAGE CONSERVANCY**  
**HISTORIC RESOURCE SURVEY FORM**

**County** Bucks      **Municipality** Upper Makefield      **Photo #** 4      **Tax Parcel #** 47004058

**Address / Location** 1223 Eagle Rd.      **Resource Name**      **National Register Status**

**Historic District** Upper Makefield Township      **Ranking** 4

**Past Use** Residential      **Current Use** Residential      **Year Built** c. 1820

**Main Resource:** House  
**Architectural Style** Vernacular      **Materials Walls** Field stone with frame additions



House with original and new fabric visible

**Notes:**  
Largely, house has been enveloped by additions (from 1980's), frame and stone but original fabric is mostly intact inside. Original stone section of house is visible in one area of the exterior. 8/8 windows.

**Contributing Outbuildings/Structures Etc.**  
N/A

**Notes:**

**Fieldworker** JLJ      **Date** March 2011

**Historical Notes:**  
Two datestones



Historic stone house

Site

**HERITAGE CONSERVANCY**  
**HISTORIC RESOURCE SURVEY FORM**

**County** Bucks      **Municipality** Upper Makefield      **Photo #** 4      **Tax Parcel #** 47004061

**Address / Location** 1225 Eagle Rd.      **Resource Name**      **National Register Status**

**Historic District** Upper Makefield Township      **Ranking** 4

**Past Use** Barn      **Current Use** Residential      **Year Built** 19th century

**Main Resource:** Barn

**Architectural Style** Vernacular      **Materials Walls** Stone with timber-framing

**Notes:**  
Converted barn; 2 part: gable roof and shed roof addition; 1 exterior & 1 interior end chimneys; board & batten siding; stone foundation; associated with neighboring house.

**Contributing Outbuildings/Structures Etc.**  
N/A

**Notes:**

**Fieldworker** JLJ      **Date** March 2011

**Historical Notes:**  
Two datestones



Site



**HERITAGE CONSERVANCY**  
**HISTORIC RESOURCE SURVEY FORM**

**County** Bucks                      **Municipality** Upper Makefield                      **Photo #** 5                      **Tax Parcel #** 47004067

**Address / Location** 1232 Eagle Rd.                      **Resource Name**                      **National Register Status**

**Historic District** Upper Makefield Township                      **Ranking** 2

**Past Use** Farm                      **Current Use** Residential                      **Year Built** c. 1830 -1850

**Main Resource:** House

**Architectural Style** Vernacular with modern additions                      **Materials Walls** Stone with stone additions



Front elevation



Rear elevation

**Notes:**  
 3 part: 3 bay, 2 bay, 2 bay; 6/6. Parts 1 & 2 have a shared gable roof. Part 1: 2.5 story; 1 dormer @; 2 internal, end chimneys; small pedimented entry roof; drip course at base of second story windows. Part 2: 3.5 (smaller) stories; entry door (l); drip course at base of second story windows. Part 3: Stone & frame modern addition.

**Contributing Outbuildings/Structures Etc.**  
 Smokehouse

**Notes:**  
 Smoke house: Field stone construction, vertical board siding in center, gable roof, hex painted on door in gable peak.

**Fieldworker** JLJ                      **Date** March 2011

**Historical Notes:**

Datestone in gable of house reads "AD 1825".  
 Common history with 1212 Eagle Rd until 1853;  
 house may actually post date subdivision



Site



Smokehouse: front & rear



Street view

**HERITAGE CONSERVANCY**  
**HISTORIC RESOURCE SURVEY FORM**

**County** Bucks                      **Municipality** Upper Makefield                      **Photo #** 4                      **Tax Parcel #** 47007008

**Address / Location** 1267 Eagle Rd.                      **Resource Name**                      **National Register Status**

**Historic District** Upper Makefield Township                      **Ranking** 3

**Past Use** Residential                      **Current Use** Residential                      **Year Built** c 1820

**Main Resource:** House  
**Architectural Style**  
 Vernacular

**Materials Walls**  
 Stuccoed stone



Front of main block



Rear of house

**Notes:**  
 3 bay, 2 internal end chimneys; gable roof; multiple frame additions to rear and side; wood shingle roof; 6/6; modern wood pergola in place of a front porch.

**Contributing Outbuildings/Structures Etc.**  
 Tenant house, spring house, carriage house

**Notes:**  
 Spring house is stone and appears to be of the same period as the house; tenant house and carriage house may be conversions or new construction.

**Fieldworker** JLJ                      **Date** March 2011

**Historical Notes:**

This farm was part of the John Chapman "London Purchase Farm" 1310 Eagle Road until Chapman's death in the early 19<sup>th</sup> century. The purchaser of the property was John Chapman's son, William R. Chapman. William R. Chapman subdivided the property. He sold 90 acres to Kinsey B. Tomlinson in 1843. He kept the remaining 102 acres including this house until April 1, 1845 when he sold it to Stacy Brown.



Spring house on left in front of carriage house



Tenant house



Site

**HERITAGE CONSERVANCY**  
**HISTORIC RESOURCE SURVEY FORM**

**County** Bucks      **Municipality** Upper Makefield      **Photo #** 4      **Tax Parcel #** 47022119

**Address / Location** 1083 General Sullivan Rd.      **Resource Name**      **National Register Status**

**Historic District**      **Ranking**  
3

**Past Use** Residential      **Current Use** Residential

**Main Resource** House

**Architectural Style** Vernacular      **Materials Walls** Wood frame      **Year Built** c. 1850

**Notes:**  
Wood frame, 2.5 story, 3 bay, single pile, 2 brick interior end chimney, gable roof, screened porch on front, rusticated concrete block foundation, wood frame additions to rear, arched attic story windows

**Contributing Outbuildings/Structures Etc.**

**Notes:**

**Fieldworker** JLJ      **Date** March 2011

**Historical Notes:**  
Moved from original location within the park.



Street view



Rear view



Side elevation



Attic windows



Site

**HERITAGE CONSERVANCY**  
**HISTORIC RESOURCE SURVEY FORM**

**County** Bucks      **Municipality** Upper Makefield      **Photo #** 3      **Tax Parcel #** 47022117

**Address / Location** 1093 General Sullivan Rd.      **Resource Name**      **National Register Status**

**Historic District**      **Ranking**  
3

**Past Use** Residential      **Current Use** Residential

**Main Resource** House

**Architectural Style** Vernacular      **Materials Walls** Wood frame      **Year Built** c. 1835

**Notes:**  
Wood frame, 2.5 story, 3 bay, single pile, 2 brick interior end chimneys, gable roof, rusticated concrete block foundation, triple windows on first floor flanking entry (4/1, 6/1, 4/1) bracketed hood above primary entry, 1 story flat roof addition to right & 2.5 story addition to rear.

**Contributing Outbuildings/Structures Etc.**  
Garage

**Notes:**  
Wood frame, 1.5 story, 2 bay, gable roof

**Fieldworker** JLJ      **Date** March 2011

**Historical Notes:**  
Moved from original location within the park.



Street view



Side view of main block and addition



Site



Garage

**HERITAGE CONSERVANCY**  
**HISTORIC RESOURCE SURVEY FORM**

**County** Bucks                      **Municipality** Upper Makefield                      **Photo #**                      **Tax Parcel #** 47

**Address / Location**                      **Resource Name**                      **National Register Status**  
1045 General Sullivan Rd

**Historic District**                      **Ranking**  
2

**Past Use** Residential Farm                      **Current Use** Residential Farm                      **Year Built** c. 1800

**Main Resource** House                      **Materials Roof/Walls**  
**Architectural Style** Vernacular Federal                      stone

**Notes:**  
Missed in original survey

**Contributing Outbuildings/Structures Etc.**  
Barn

**Notes**  
stone, 2.5 story stone house

**Fieldworker**                      **Date**

**Historical Notes:**  
Property labeled Samuel Baker on 1859 Farm Map. Part of the large Baker lands in the 18thC it later became known as Taylor's Ferry and Taylorsville after it was bought by Benjamin Taylor. It came back into the Baker family when Taylor sold the property to Joseph Baker. According to a Taylor family genealogy entitled Annals of a Bucks County Family, a corner stone on the house bearing the date 1806 was covered when a later owner remodeled the kitchen.



**HERITAGE CONSERVANCY**  
**HISTORIC RESOURCE SURVEY FORM**

**County** Bucks                      **Municipality** Upper Makefield                      **Photo #** 3                      **Tax Parcel #** 47022094

**Address / Location** 1126 Gen. Washington Memorial Blvd.                      **Resource Name**                      **National Register Status**

**Historic District**                      **Ranking**  
3

**Past Use** Residence                      **Current Use** Commercial (Dental office)

**Main Resource** House

**Architectural Style** Vernacular                      **Materials Walls** Wood frame                      **Year Built** c. 1880



Front elevation

Street view

**Notes:**  
Wood frame with clapboards, 2.5 story, 3 bay, 1 masonry interior central chimney, hipped roof, 6/9 first floor windows, 6/6 second floor windows, 1 bay hipped entry porch.

**Contributing Outbuildings/Structures Etc.**

**Notes:**

**Fieldworker** JLJ                      **Date** March 2011

**Historical Notes:**



Rear view

Site

**HERITAGE CONSERVANCY**  
**HISTORIC RESOURCE SURVEY FORM**

**County** Bucks      **Municipality** Upper Makefield      **Photo #** 4      **Tax Parcel #** 4022095

**Address / Location** 1130 Gen. Washington Memorial Blvd,      **Resource Name**      **National Register Status**

**Historic District**      **Ranking**  
3

**Past Use**      **Current Use**

**Main Resource** House

**Architectural Style** Vernacular      **Materials Walls** Stone      **Year Built** c. 1820



Front elevation



Rear view with rear addition

**Notes:**

Stone (previously stuccoed), 2.5 story, 3 bay, single pile, 1 masonry interior end chimney, 1 exterior end chimney which appears to have been added later, gable roof, 9/6 first floor windows, 6/6 second floor windows, windows on sides of structure are replacement vinyl 8/8, frame construction cross gable end peaks above roof of main block & has a fan-shaped vent, wood frame additions to rear.

**Contributing Outbuildings/Structures Etc.**

**Notes:**

**Fieldworker** JLJ      **Date** March 2011

**Historical Notes:**



Site



Street view



Detail of stonework

**HERITAGE CONSERVANCY**  
**HISTORIC RESOURCE SURVEY FORM**

**County** Bucks                      **Municipality** Upper Makefield                      **Photo #** 4                      **Tax Parcel #** 47022096

**Address / Location** 1134 Gen. Washington Memorial Blvd,                      **Resource Name** "Bridge House"                      **National Register Status**

**Historic District**                      **Ranking**  
 3

**Past Use** Residential                      **Current Use** Residential

**Main Resource** House                      **Materials Walls** Wood frame                      **Year Built** c. 1840  
**Architectural Style** Vernacular

**Notes:**  
 Wood frame with clapboard siding, 2.5 story, 3 bay, single pile, gable roof, large 4 window shed-roof front dormer, 2/2 windows rear wood frame additions.

**Contributing Outbuildings/Structures Etc.**

**Notes:**

**Fieldworker** JLJ                      **Date** March 2011

**Historical Notes:**



Front elevation



Side view of addition & main



Site

Front view



Rear elevation



**HERITAGE CONSERVANCY**  
**HISTORIC RESOURCE SURVEY FORM**

**County** Bucks                      **Municipality** Upper Makefield                      **Photo #** 4                      **Tax Parcel #** 47022005

**Address / Location** 1135 Gen. Washington Memorial Blvd.                      **Resource Name** "Canal House"                      **National Register Status** LR Listed

**Historic District**                      **Ranking** 2

**Past Use** Farm                      **Current Use** Residential (vacant)

**Main Resource** House

**Architectural Style** Vernacular                      **Materials Walls** Stone                      **Year Built** c. 1810



Front view



Gable end

**Notes:**

Stone & stucco, 2.5 story, 6 bay, single pile, 2 stone interior end chimneys, gable roof, 9/6 front first floor windows, 6/6 rear & second floor windows, enclosed front porch / sun porch, 2 gable roof front dormers with arched vergeboards, 2 frame additions to rear, on gable end with exposed stone is a central window with articulated arch above, watertable articulated in masonry.

**Contributing Outbuildings/Structures Etc.**

Garage, office (numerous others that appear to be modern or dramatically altered)

**Notes:**

**Garage:** Wood frame 1.5 story, hipped roof. **Office:** Stands between the street & house, wood frame with clapboards, 1.5 story, 2 bay, 1 brick chimney, gable roof, 6/6 windows, side shed roof addition.



Rear view



Garage

**Fieldworker**

JLJ                      **Date** March 2011

**Historical Notes:**

"Charles Taylor Home"

Currently vacant & experiencing demolition by neglect. Frame additions to rear and out buildings are structurally unsound and have been posted by the Township not to enter because of danger because they are structurally compromised.



Site

**HERITAGE CONSERVANCY**  
**HISTORIC RESOURCE SURVEY FORM**

**County** Bucks                      **Municipality** Upper Makefield                      **Photo #** 4                      **Tax Parcel #** 4702289

**Address / Location** 1263 Gen. Washington Memorial Blvd,                      **Resource Name**                      **National Register Status**

**Historic District**                      **Ranking**  
3

**Past Use** Residential                      **Current Use** Residential

**Main Resource** House

**Architectural Style** American Four-square                      **Materials Walls** Wood frame                      **Year Built** c. 1920



Front view

Side elevation

**Notes:**  
Wood frame construction with clapboard siding, 2.5 story, 2 bay, single pile, 1 masonry interior central chimney, hipped roof, 1 paired window front dormer with hipped roof, 6/1 windows, screened front porch & enclosed rear porch both are single story with flat roofs.

**Contributing Outbuildings/Structures Etc.**  
Garage

**Notes:**  
Wood frame, single bay, hipped roof & exposed rafter tails.

**Fieldworker** JLJ                      **Date** March 2011

**Historical Notes:**



Site



Rear view

Garage

**HERITAGE CONSERVANCY**  
**HISTORIC RESOURCE SURVEY FORM**

**County** Bucks                      **Municipality** Upper Makefield                      **Photo #** 3                      **Tax Parcel #** 47022156

**Address / Location** 1296 Gen. Washington Memorial Blvd,                      **Resource Name** Wash. Crossing State Park                      **National Register Status** NHL

**Historic District** State Park                      **Ranking** 1

**Past Use** Residential                      **Current Use** Park Staff Residence

**Main Resource** House

**Architectural Style** Vernacular                      **Materials Walls** Stuccoed masonry                      **Year Built** c. 1830

**Notes:**  
Stone & stucco, 2.5 story, 3 bay, single pile, 2 brick interior end chimneys, gable roof, 2 front arched dormers, 9/6 first floor windows, 6/6 second floor windows.

**Contributing Outbuildings/Structures Etc.**

**Notes:**

**Fieldworker** JLJ                      **Date** March 2011

**Historical Notes:**



Street Elevation



Rear elevation



Site



Street view

**HERITAGE CONSERVANCY**  
**HISTORIC RESOURCE SURVEY FORM**

**County** Bucks                      **Municipality** Upper Makefield                      **Photo #** 3                      **Tax Parcel #** 47022156

**Address / Location** 1298 Gen. Washington Memorial Blvd,                      **Resource Name** Wash. Crossing State Park                      **National Register Status** NHL

**Historic District** State Park                      **Ranking** 1

**Past Use** Residential                      **Current Use** Park Staff Residence

**Main Resource** House

**Architectural Style** Vernacular                      **Materials Walls** Stuccoed masonry                      **Year Built** c. 1830



Front view



Rear view

**Notes:**

**Main block:** Stone & stucco, 2.5 story, 3 bay, single pile, 1 brick interior chimney, gable roof, 2 classically detailed front dormers, hipped-roof entry porch 6/6 windows. **Addition:** Off rear, perpendicular to main block, stone & stucco, 2.5 story, 2 bay, single pile, 1 brick interior end chimney, gable roof.

**Contributing Outbuildings/Structures Etc.**

**Notes:**

**Fieldworker** JLJ                      **Date** March 2011

**Historical Notes:**



Site



Front elevation

**HERITAGE CONSERVANCY**  
**HISTORIC RESOURCE SURVEY FORM**

**County** Bucks                      **Municipality** Upper Makefield                      **Photo #** 3                      **Tax Parcel #** 47022159

**Address / Location** 1302 Gen. Washington Memorial Blvd,                      **Resource Name** Wash. Crossing State Park                      **National Register Status** NHL

**Historic District** State Park                      **Ranking** 1

**Past Use** Residential                      **Current Use** Residence

**Main Resource** House

**Architectural Style** Vernacular                      **Materials Walls** Stuccoed masonry                      **Year Built** c. 1825



Street elevation



Street view

**Notes:**

**Main block:** Stone & stucco, 2.5 story, 3 bay, single pile, 2 brick interior end chimneys, gable roof, 9/6 first floor windows, 6/6 second floor windows. **Addition:** 1.5 story, 2 bay, single pile, gable roof.

**Contributing Outbuildings/Structures Etc.**

**Notes:**

**Fieldworker** JLJ                      **Date** March 2011



Site



Rear view

**Historical Notes:**

**HERITAGE CONSERVANCY**  
**HISTORIC RESOURCE SURVEY FORM**

**County** Bucks                      **Municipality** Upper Makefield                      **Photo #** 3                      **Tax Parcel #** 47022159

**Address / Location** 1312-18 Gen. Washington Memorial Blvd.                      **Resource Name** Wash. Crossing State Park                      **National Register Status** NHL

**Historic District** State Park                      **Ranking** 1  
**Past Use** General Store                      **Current Use** Park Store

**Main Resource** 2 connected buildings  
**Architectural Style** Vernacular                      **Materials Walls** Stuccoed masonry                      **Year Built** c. 1820



Front view (store in foreground)



Front view (house in foregr

**Notes:**  
Store: stone & stucco, 2.5 story, 3 bay, single pile, hip-roof, front portico, 1 brick interior chimney. Link: between store & residence, stone & stucco, 1.5 story, 2 bay, single pile, 4 light transom over 8 panel door. House: stone & stucco, 2.5 story, 3 bay, single pile, 2 brick interior chimneys, gable roof, 2 front dormers, 9/6 first floor windows, 6/6 second floor windows, front portico.

**Contributing Outbuildings/Structures Etc.**

**Notes:**

**Fieldworker** JLJ                      **Date** March 2011

**Historical Notes:**  
 Served as Taylorsville General Store from 1820-1940



Site



Rear elevation

**HERITAGE CONSERVANCY**  
**HISTORIC RESOURCE SURVEY FORM**

**County** Bucks                      **Municipality** Upper Makefield                      **Photo #** 2                      **Tax Parcel #** 47022093

**Address / Location** Gen. Washington Memorial Blvd.                      **Resource Name** "The Washington Crossing Inn"                      **National Register Status**

**Historic District** State Park                      **Ranking** 3

**Past Use** Residential                      **Current Use** Reastaurant / Inn

**Main Resource** House                      **Materials Walls** Stone & stucco                      **Year Built** c. 1812

**Notes:**  
Main block: Stone & stucco, 2.5 story, 3 bay, single pile, 1 brick interior end chimney, gable roof, full return cornice. Addition: Stone & stucco, 2.5 story, 3 bay, single pile, 1 masonry interior end chimney, gable roof, enclosed front porch, several other additions built to accomodate conversion to restaurant but not part of historic fabric.

**Contributing Outbuildings/Structures Etc.**

Ice house, carriage house

**Notes:**  
Ice house: Stone & stucco, 2 story, gable roof. Carriage house: Masonry & stucco, 2.5 story, 2 bay, gable roof.

**Fieldworker** JLJ                      **Date** March 2011

**Historical Notes:**  
 Bernard Taylor built the oldest part of the present day Washington Crossing Inn in 1817. The two story stone homestead consisted of a dining room and kitchen on the first floor and two bedrooms on the second. The kitchen's large open hearth still exists today. Taylor is thought to have constructed the remaining original section in 1840. The Taylor home and farm remained in the Taylor family for 100 years. (according to Restaurant / Inn's history page)



Historic blocks



Site



Street view

**HERITAGE CONSERVANCY**  
**HISTORIC RESOURCE SURVEY FORM**

**County** Bucks                      **Municipality** Upper Makefield                      **Photo #** 3                      **Tax Parcel #** 47022161

**Address / Location** Gen. Washington Memorial Blvd.                      **Resource Name**                      **National Register Status** NHL

**Historic District** State Park                      **Ranking** 1

**Past Use** Residential                      **Current Use** Museum

Wash. Crossing State Park

**Main Resource** House

**Architectural Style** Federal                      **Materials Walls** Stuccoed stone                      **Year Built** 1816



Rear view

Side "gable end" view

**Notes:**  
 Stone & stucco, 2.5 story, 5 bay, double pile, gambrel roof, 2 double brick interior end chimneys, 2 front & 1 rear gable roof dormers with arched window openings, 3 bay flat roofed front porch, 9/6 first floor windows, 6/6 second floor & side windows, 4/2 attic story windows on gable end.

**Contributing Outbuildings/Structures Etc.**  
 Gazebo

**Notes:**  
 Adjacent to the river, wood frame, eight sided, metal roof.

**Fieldworker** JLJ                      **Date** March 2011



Site



Street view

**Historical Notes:**  
 According to 1859 farm map by Matthew Hughes: The Mahlon K. Taylor House



**HERITAGE CONSERVANCY**  
**HISTORIC RESOURCE SURVEY FORM**

**County** Bucks                      **Municipality** Upper Makefield                      **Photo #** 4                      **Tax Parcel #** 47022061

**Address / Location** Gen. Washington Memorial Blvd.                      **Resource Name** Wash. Crossing State Park                      **National Register Status** NHL

**Historic District** State Park                      **Ranking** 1

**Past Use** Ferry Inn                      **Current Use** Museum

**Main Resource** Ferry Inn

**Architectural Style** Vernacular                      **Materials Walls** Stone                      **Year Built** c. 1786



Rear view with ice house in foreground



Street view

**Notes:**

**Main block:** built in 2 sections, stone construction, 2.5 story, 6 bay, double pile, 2 stone interior chimneys, gable roof, 1 front dormer with elliptical front, pent eave across façade, west section has projecting water table.

**Kitchen addition:** perpendicular to the main block, stone, 2.5 story, 2 bay, single pile, 1 interior end chimney with bake oven, gable roof.

**Contributing Outbuildings/Structures Etc.**

Ice house, boat barn

**Notes:**

Ice house: stone, eight sided, wood shingle roof. **Boat barn:** Built in 1976, houses boats used in annual reenactment of Washington's Crossing, wood frame with vertical siding, gable roof.

**Fieldworker** JLJ                      **Date** March 2011

**Historical Notes:**



Site



Side elevation



View from river

HERITAGE CONSERVANCY  
HISTORIC RESOURCE SURVEY FORM

County Bucks                      Municipality Upper Makefield                      Photo # Owner declined photos                      Tax Parcel # 47022049

Address / Location 1263 General Defermoy Rd.                      Resource Name                      National Register Status

Historic District                      Ranking  
3

Past Use Residential                      Current Use Residential

Main Resource House                      Architectural Style Vernacular                      Materials Walls wood frame                      Year Built c. 1910

Notes:  
Wood frame with wood shingles on second floor & c. 1950 clapboards on first floor, 2.5 story, 2 bay, double pile, 1 exterior masonry chimney, gable roof, enclosed entry porch on General Knox Rd. elevation, flat roof entry porch on gable end, bracketed cornice, 6/6, 6/1, 2/2, 4/4 windows.

Contributing Outbuildings/Structures Etc.

Notes:

Fieldworker JLJ                      Date March 2011

Historical Notes:  
Moved from original location within the park.



**HERITAGE CONSERVANCY**  
**HISTORIC RESOURCE SURVEY FORM**

**County** Bucks      **Municipality** Upper Makefield      **Photo #** 4      **Tax Parcel #** 47022057

**Address / Location** 1275 General Defermoy Rd.      **Resource Name**      **National Register Status** 47022050

**Historic District**      **Ranking** 3

**Past Use** Residential      **Current Use** Residential

**Main Resource** House      **Materials Walls** Wood frame      **Year Built** c. 1930  
**Architectural Style** Colonial Revival

**Notes:**  
2.5 story, 3 bay, single pile, 1 masonry exterior end chimney, 1 stone exterior end chimney, 1 stone exterior end chimney, gable roof, 6/6 windows, fan light attic windows, 2 gable end shed roof additions, 1 flat roof addition to rear, screened porch addition to rear, hipped roof front entry porch.

**Contributing Outbuildings/Structures Etc.**  
Garage

**Notes:**  
Wood frame, 1.5 story, 1 bay, gable roof

**Fieldworker** JLJ      **Date** March 2011

**Historical Notes:**



Street view



Rear view



Site



Rear view



Garage

HERITAGE CONSERVANCY  
HISTORIC RESOURCE SURVEY FORM

County Bucks      Municipality Upper Makefield      Photo # Owner declined photos      Tax Parcel # 47022057

Address / Location 1281-83 General Defermoy Rd.      Resource Name      National Register Status

Historic District      Ranking  
3

Past Use Residential      Current Use Residential

Main Resource House      Materials Walls wood frame      Year Built c. 1910  
Architectural Style Vernacular

Notes:  
Wood frame, duplex, 2.5 story, 4 bay, double pile, 1 masonry exterior chimney, hipped roof, front hipped dormer, 1/1 windows in single & double groupings, 4 bay front raised seam metal hipped roof porch is partially enclosed.

Contributing Outbuildings/Structures Etc.  
Garage

Notes:  
Wood frame, 1.5 story, 3 bay, hipped roof, exposed rafter tails.

Fieldworker JLJ      Date March 2011

Historical Notes:



Site

**HERITAGE CONSERVANCY**  
**HISTORIC RESOURCE SURVEY FORM**

**County** Bucks      **Municipality** Upper Makefield      **Photo #** 4      **Tax Parcel #** 47022092-001

**Address / Location** 1290 General Defermoy Rd.      **Resource Name**      **National Register Status**

**Historic District**      **Ranking**  
3

**Past Use** Residence      **Current Use** Residential

**Main Resource** House

**Architectural Style** Vernacular      **Materials Walls** Wood frame      **Year Built** c. 1920

**Notes:**  
Main block faces River Rd. with frame additions to rear, steep gable roof with 3 large shed roof dormers (2 windows, 5 windows, 2 windows) 1.5 story, 5 bay, single pile, gable roof extends over front to form porch.



River Road view



Rear elevation

**Contributing Outbuildings/Structures Etc.**

**Notes:**

**Fieldworker** JLJ      **Date** March 2011

**Historical Notes:**  
Moved from original location within the park. According to owner, house was originally the headquarters for a recreational club

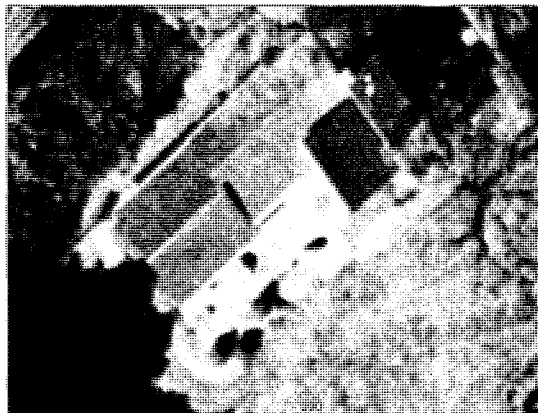

Site



Side view



Gen. Defermoy Rd. view

**HERITAGE CONSERVANCY**  
**HISTORIC RESOURCE SURVEY FORM**

**County** Bucks                      **Municipality** Upper Makefield                      **Photo #** 4                      **Tax Parcel #** 47022151-001

**Address / Location** 1087 General Greene Rd.                      **Resource Name**                      **National Register Status**

**Historic District**                      **Ranking**  
3

**Past Use** Residential                      **Current Use** Commercial (art gallery)

**Main Resource** House

**Architectural Style** Bungalow                      **Materials Walls** Wood frame                      **Year Built** c. 1930

**Notes:**  
Wood frame with clapboard siding on first floor & shingles on second floor, 2.5 story, 3 bay, hip roof, 1 masonry exterior chimney clad in shingles, enclosed front porch, battered shingle-clad columns on front, additions to rear & sides

**Contributing Outbuildings/Structures Etc.**

**Notes:**

**Fieldworker** JLJ                      **Date** March 2011

**Historical Notes:**  
Currently vacant



Front elevation



View from SE

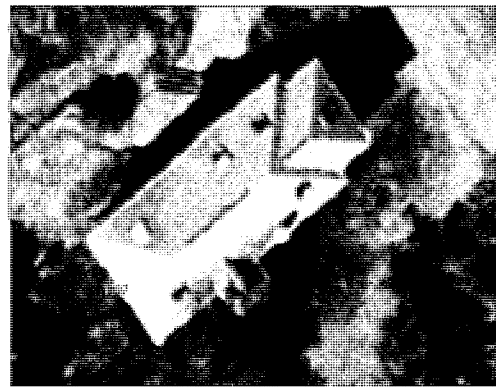

Site

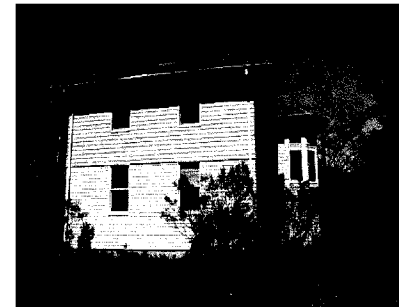

Rear elevation

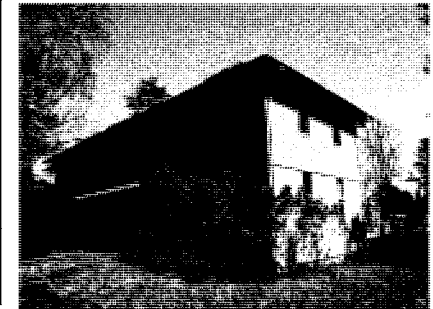

View from NW

**HERITAGE CONSERVANCY**  
**HISTORIC RESOURCE SURVEY FORM**

**County** Bucks                      **Municipality** Upper Makefield                      **Photo #** 4                      **Tax Parcel #** 47022152-001

**Address / Location** 1091 General Greene Rd.                      **Resource Name**                      **National Register Status**

**Historic District**                      **Ranking**  
3

**Past Use** Residential                      **Current Use** Residential

**Main Resource** House                      **Materials Walls** Wood frame                      **Year Built** c. 1930

**Architectural Style**  
Vernacular



Front view (with garage)

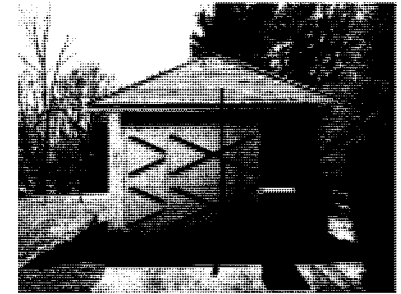

Garage

**Notes:**  
Wood frame with aluminum siding, 3 bay, double pile, slate gable roof, triple window gable roof front dormer, triple window shed roof rear dormer, raised seam metal shed roof over an enclosed front porch.

**Contributing Outbuildings/Structures Etc.**  
Garage

**Notes:**  
Wood frame with vertical siding, 1.5 story, 2 bay, hipped roof, set on the property line with #1093 General Greene Rd.

**Fieldworker** JLJ                      **Date** March 2011

**Historical Notes:**  
Built as a mirror image of #1093, the two houses were built for parents (1091) and their adult daughter (1093). Property owner has historic aerial photo of the neighborhood.



Site



View from SE



View from NW

**HERITAGE CONSERVANCY**  
**HISTORIC RESOURCE SURVEY FORM**

**County** Bucks                      **Municipality** Upper Makefield                      **Photo #** 3                      **Tax Parcel #** 47022155

**Address / Location** 1093 General Greene Rd.                      **Resource Name**                      **National Register Status**

**Historic District**                      **Ranking**  
3

**Past Use** Residential                      **Current Use** Commercial (Art Gallery)

**Main Resource** House

**Architectural Style** Bungalow                      **Materials Walls** Wood frame                      **Year Built** c. 1930

**Notes:**  
Wood frame with wood siding, 3 bay, double pile, slate gable roof, triple window gable roof front dormer, triple window shed roof rear dormer, raised seam metal shed roof over an enclosed front porch.

**Contributing Outbuildings/Structures Etc.**

**Notes:**

**Fieldworker** JLJ                      **Date** March 2011

**Historical Notes:**  
Built as a mirror image of #1091, the two houses were built for parents (1091) and their adult daughter (1093). Property owner has historic aerial photo of the neighborhood.



Site



Front elevation



View from SE



Rear elevation



**HERITAGE CONSERVANCY**  
**HISTORIC RESOURCE SURVEY FORM**

<b><u>County</u></b> Bucks	<b><u>Municipality</u></b> Upper Makefield	<b><u>Photo #</u></b> Owner declined photos	<b><u>Tax Parcel #</u></b> 47008057
<b><u>Address / Location</u></b> 850 Highland Road	<b><u>Resource Name</u></b> John Worstall House	<b><u>National Register Status</u></b>	
<b><u>Historic District</u></b>	<b><u>Ranking</u></b> 2		
<b><u>Past Use</u></b> Tenant house	<b><u>Current Use</u></b> Residential		
<b><u>Main Resource</u></b> House			
<b><u>Architectural Style</u></b> Vernacular	<b><u>Materials Walls</u></b> Stone	<b><u>Year Built</u></b> c. 1810	



2009 documentation photo

**Notes:**

**Main block:** 2 bay, double pile, 1 brick interior end chimney, steeply pitched gable roof, 6/6 windows, modern frame addition with gable roof & raised seam metal shed porch roof on front elevation.

**Contributing Outbuildings/Structures Etc.**

**Notes:**

**Fieldworker**

JLJ

**Date**

March 2011

**Historical Notes:**

This house's location is near the juncture of 3 18th century property lines makes its documentation difficult. The house appears to be located on a lot of 10 acres that John Worstall purchased in 1796. He was taxed for only a log barn in that year which indicates that the house post dates 1796. After his death, in 1844, his heirs sold the house and property. \*Owner declined documentation



Site

**HERITAGE CONSERVANCY  
HISTORIC RESOURCE SURVEY FORM**

**County** Bucks      **Municipality** Upper Makefield      **Photo #** 4      **Tax Parcel #** 47008055

**Address / Location** 881 Highland Road      **Resource Name** "Active Acres"      **National Register Status** Significant

**Historic District**      **Ranking** 2

**Past Use** Farm      **Current Use** Farm

**Main Resource** House

**Architectural Style**      **Materials Walls** Stone      **Year Built** c. 1800



House: front view



House: rear elevation

**Notes:**

**Main block:** stone 2.5 story, 2 bay, double pile, 1 brick interior end chimney, gable roof, 6/6 & 2/2 windows, pedimented primary entrance. **Addition:** stone, steps back from main block front elevation, flush elevation with main block in rear, 2.5 story, 2 bay, single pile, 1 brick interior end chimney, gable roof, wood frame & shed roof addition off gable is linked to facade with 3 bay frame porch.

**Contributing Outbuildings/Structures Etc.**

Springhouse, chicken house, well house, bank barn, silos, corn bin, low barn, wagon houses.

**Notes:**

**Springhouse:** stone & stucco, hipped roof. **Chicken house:** wood frame with vertical siding, asymmetrical gable roof, 6 light windows. **Well house:** wood frame with vertical siding, gable roof. **Bank barn:** stone stabling with frame above, several mid-20th century wings reflect use as a dairy barn. **Silos:** (3), one concrete stave silo with dome roof, two Harvestore silos. **Low barn:** wood frame with vertical siding, gable roof. **Wagon house:** (2), wood frame, asymmetrical gable roof & gable roof

**Fieldworker** JLJ      **Date** March 2011

**Historical Notes:**

The 1795 tax indicates only a log house and frame barn on the site



Springhouse



Collection of outbuildings



**HERITAGE CONSERVANCY**  
**HISTORIC RESOURCE SURVEY FORM**

**County** Bucks      **Municipality** Upper Makefield      **Photo #** 3      **Tax Parcel #** 47008054

**Address / Location** 883 Highland Road      **Resource Name**      **National Register Status**

**Historic District**      **Ranking**  
3

**Past Use** Residential      **Current Use** Residential

**Main Resource** House

**Architectural Style** Vernacular      **Materials Walls** Wood frame      **Year Built** c. 1930



House

**Notes:**

3 part, large central main block with 2 smaller gable roof additions to sides all are wood frame with aluminum siding. Main block: 2 story, gable roof, 1 internal brick chimney, 3 bay, small projecting bay window at center first floor. Addition 1: gable roof, single story, 3 small bays, pedimented entry. Addition 2: single story, 2 bay

**Contributing Outbuildings/Structures Etc.**

Shed / wagonhouse, garage, shed

**Notes:**

Shed / wagonhouse: wood frame, shed roof, 4 bay (2 with openings 2 with glazed windows), 12 light windows, vertical board siding, side entry door and smaller, 6 light windows at rear. Garage: wood frame, vertical board siding, single bay double pile, gable roof, 6 light windows on side, entry is on gable end. Shed: located behind garage, asymmetrical gable roof, wood frame, vertical board siding, 3 bay.



Garage & shed #2 (in background)

**Fieldworker**

JLJ

**Date**

March 2011

**Historical Notes:**

Not an historic property according to owner



Site



Shed/wagonhouse

**HERITAGE CONSERVANCY**  
**HISTORIC RESOURCE SURVEY FORM**

**County** Bucks                      **Municipality** Upper Makefield                      **Photo #** Owner declined photos                      **Tax Parcel #** 47008059

**Address / Location** 884 Highland Road                      **Resource Name**                      **National Register Status**

**Historic District**                      **Ranking**  
3

**Past Use** Farm                      **Current Use** Residential

**Main Resource** House                      **Materials Walls** Stone                      **Year Built** c. 1800 & 1850  
**Architectural Style** Vernacular

**Notes:**  
Stone, 4 bay, frame additions, 1/1 windows. \*Owner declined documenta

**Contributing Outbuildings/Structures Etc.**

**Notes:**

**Fieldworker** JLJ                      **Date** March 2011

**Historical Notes:**  
House is shown on the 1888 farm map as the Cyrus Cadwallader House. It was evaluated by PHMC as part of the Dolington VA cemetery



Site

**HERITAGE CONSERVANCY**  
**HISTORIC RESOURCE SURVEY FORM**

**County** Bucks      **Municipality** Upper Makefield      **Photo #** 3      **Tax Parcel #** 47008060

**Address / Location** 900 Highland Road      **Resource Name**      **National Register Status**

**Historic District**      **Ranking**  
4

**Past Use** Residential      **Current Use** Residential

**Main Resource** House

**Architectural Style** N/A      **Materials Walls**      **Year Built** N/A



Entry stair & garden wall remains

**Notes:**  
Building demolished with new construction in its place. Remnants of landscaping, hardscaping remain: drive entry post, garden wall & front stair.

**Contributing Outbuildings/Structures Etc.**  
N/A

**Notes:**

**Fieldworker** JLJ      **Date** March 2011

**Historical Notes:**



Site



Driveway entry post

**HERITAGE CONSERVANCY**  
**HISTORIC RESOURCE SURVEY FORM**

**County** Bucks                      **Municipality** Upper Makefield                      **Photo #**                      **Tax Parcel #** 47008061-001

**Address / Location** 918 Highland Road                      **Resource Name** "Highland Oak"                      **National Register Status** LR Listed

**Historic District**                      **Ranking** 3

**Past Use** Tenant house                      **Current Use** Caretaker's residence

**Main Resource** House

**Architectural Style** Vernacular                      **Materials Walls** Wood frame                      **Year Built** c 1940

**Notes:**  
2 bay, single pile, 2 story, gable roof, pedimented entry, clapboard siding, 2/2 windows with two single story additions to either side (1 bay & 2 bay) also with gable roofs, clapboard siding & 2/2 windows.

**Contributing Outbuildings/Structures Etc.**  
Alley of pin oaks

**Notes:**  
Dramatic alley of pin oaks leading from house to Highland R

**Fieldworker** JLJ                      **Date** March 2011

**Historical Notes:**  
Tenant house associated with farm at 920 Highland Rd. "Brookwood" & "Taylor-Cadwallader Farm"



Front of house



Side view



Entry drive



Barn



Site

**HERITAGE CONSERVANCY**  
**HISTORIC RESOURCE SURVEY FORM**

**County** Bucks                      **Municipality** Upper Makefield                      **Photo #** 4                      **Tax Parcel #** 47008061-001

**Address / Location** 920 Highland Road                      **Resource Name** "Highland Oak"                      **National Register Status** LR Listed

**Historic District**                      **Ranking** 2

**Past Use** Farm                      **Current Use** Residential Farm

**Main Resource** House

**Architectural Style** Vernacular                      **Materials Walls** Stone                      **Year Built** c. 1790 & c. 1830



Front of house



Rear view of house main block

**Notes:**

2 part main block Part 1: 2 bay, single pile, 2.5 story, gable roof, 1 stone interior end chimney, copper shed roof entry porch, 6/6 windows with 3 light attic story windows. Part 2: 3 bay, single pile, 2.5 story, gable roof, 1 stone internal end chimney, pedimented entry with fan light, 12/12 windows. Addition: stone, 3 bay, 1.5 story, gable roof, 2 gable roof dormers, 6/6 windows. Recent additions: wood frame and stone, all with gable roof, one extending perpendicularly from side addition to main block.

**Contributing Outbuildings/Structures Etc.**

Barn, silo, haybarn

**Notes:**

Barn: gable roof, 2.5 story stone with timber framing & vertical board siding on 1 gable end, shed roof wood frame addition on 1 side, slightly banked. Silo: metal construction with domed top. Haybarn: Stone with frame construction above, converted into living space, banked, vertical board siding, 6/6 windows.



Barn



Haybarn

**Fieldworker**

JLJ                      **Date** March 2011

**Historical Notes:**

"Brookwood" & "Taylor-Cadwallader Farm"

Originally constructed in the eighteenth century, the house was enlarged and altered during the early to mid 19th century. When the property was purchased by a New Yorker a century later, it underwent a major renovation in the Colonial Revival style. Physical and documentary evidence suggests that the oldest extant portion of the house dates to the eighteenth century. If the "B S T" inscription refers to Benjamin Taylor, this would date this 1738 to 1780. Tax records confirm a stone house on the property in circa 1795. The current barn was not noted. Associated with tenant house # 918 Highland Rd.

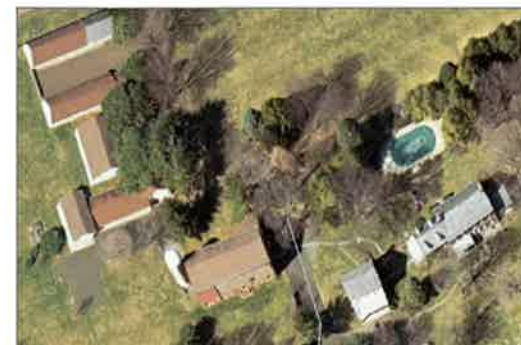

Site