

HERITAGE CONSERVANCY
HISTORIC RESOURCE SURVEY FORM

County Bucks **Municipality** Upper Makefield **Photo #** 4 **Tax Parcel #** 47017023

Address / Location 1790 Lindenhurst **Resource Name** Dolington Hist Dist **National Register Status** listed

Historic District Dolington Historic District **Ranking** 1

Past Use **Current Use**

Main Resource House **Materials Walls** **Year Built** c. 1847

Architectural Style



Carriagehouse



Rear view

Notes:
 Wood frame with vinyl siding & replacement vinyl windows. Part 1: 3 bay, double pile, gable roof, pedimented entry, 2.5 story. Part 2: 2 bay, gable roof, 2.5 story, attached at gable end to part 1. Part 3: 1.5 story, 2 bay, gable roof. On rear of parts 1 & 2 is a 2 bay garage & porch that share the same shed roof. On the rear of part is is a projecting, 2.5 story, hip roof addition. Integrity of house is very poor, if any historic fabric remains at all.

Contributing Outbuildings/Structures Etc.
 Carriagehouse / garage

Notes:
 May be the only remaining historic fabric. Wood frame, gable roof, clapboard siding, single story, single bay.

Fieldworker JLJ **Date** March 2011

Historical Notes:
 house was built for John Cadwallader c. 1847



Site



Front (Washington Crossing Rd.) elevation



Rear elevation

HERITAGE CONSERVANCY
HISTORIC RESOURCE SURVEY FORM

County Bucks **Municipality** Upper Makefield **Photo #** 4 **Tax Parcel #** 47020004

Address / Location 1055 Little Rd. **Resource Name** **National Register Status**

Historic District **Ranking**
 3

Past Use Farm **Current Use** Residential

Main Resource House

Architectural Style Vernacular **Materials Walls** Stone **Year Built** c. 1810



Front view of main block



Side & rear view of main block

Notes:

Main block: stone, 2.5 story, 3 bay, single pile, gable roof, 1 interior end chimney, 6/6 windows, pediment over primary entry, gable end addition was built on one wall of old barn, modern stuccoed masonry additions are also present to rear of main block.

Contributing Outbuildings/Structures Etc.

Garage, tenant house

Notes:

Garage: 2 part, part 1 is 2 bay frame construction open carport with gable roof, part 2 is stone construction single bay with a frame gable roof. These 2 parts run perpendicularly to one another. **Tenant house:** also 2 part wood frame construction with parallel gable roofs, 2.5 story, with a large deck along the gable end of the smaller part. Neither of these buildings appear to be historic.



Site

Fieldworker JLJ **Date** March 2011



Garage



Tenant house

Historical Notes:

HERITAGE CONSERVANCY
HISTORIC RESOURCE SURVEY FORM

County Bucks **Municipality** Upper Makefield **Photo #** **Tax Parcel #** 47020007

Address / Location 1058 Little Rd. **Resource Name** **National Register Status**

Historic District **Ranking**
3

Past Use Residential **Current Use** Apartment building

Main Resource House

Architectural Style Colonial Revival **Materials Walls** Stone **Year Built** c. 1930



Front view

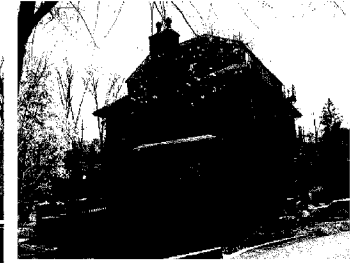

Rear view

Notes:
Stone, 2/5 story, 5 bay, double pile, 2 stone interior end chimneys, hip roof, attic has been raised 1 story to accommodate apartment conversion, single story hip roof wings on either side, large front porch/patio, roman arches over doors, jack arches over windows, sash windows, 10 light casement windows.

Contributing Outbuildings/Structures Etc.
Ghost of pool or pond in lawn adjacent to main building

Notes:

Fieldworker JLJ **Date** March 2011

Historical Notes:
According to records, operated as a speakeasy, but building was constructed after Prohibition period.



Front elevation



Possible remains of pond or pool.

Site

**HERITAGE CONSERVANCY
HISTORIC RESOURCE SURVEY FORM**

County Bucks **Municipality** Upper Makefield **Photo #** 3 **Tax Parcel #** 47015131

Address / Location 18 Lookout Lane **Resource Name** Houghton Farm **National Register Status**

Historic District **Ranking** 2

Past Use Farm **Current Use** Residential

Main Resource House

Architectural Style Vernacular **Materials Walls** Stone **Year Built** c. 1760

Notes:

Main block: stone 2.5 story, 3 bay, single pile, 2 brick interior chimneys, gable roof, 2 gable roof front dormers, relieving arches over first floor 6/6 windows, pedimented hood over primary entrance. **Addition:** stone, 2.5 story, 4 bay, single pile, 1 brick interior end chimney, gable roof with two gable roof dormers, 6/6 windows.

Contributing Outbuildings/Structures Etc.

Bank barn once stood at parcel # 470015132 (74 Canal Run West), there are no visible remains of the structure on that

Notes:

Fieldworker JLJ **Date** March 2011

Historical Notes:

Possibly the John Hough House. The house shown on a Moses Moon 1777 draft and later owned by Lownes is a large stone structure on a slight eminence on Lookout Lane in Buckland Valley East Grant. This house is also the most likely one, of any house still extant, to have been John Hough's house.



Street elevation



Street elevation



Site



Rear view

HERITAGE CONSERVANCY
HISTORIC RESOURCE SURVEY FORM

County Bucks **Municipality** Upper Makefield **Photo #** 3 **Tax Parcel #** 47022128

Address / Location 1231 Lord Sterling Rd. **Resource Name** **National Register Status**

Historic District **Ranking**
3

Past Use Residential **Current Use** Residential

Main Resource House
Architectural Style
Vernacular

Materials Walls Wood frame **Year Built** c. 1850



Front elevation

Notes:

Wood frame with wood clapboards, gable roof, 2.5 story, 3 bay, single pile, 1 brick interior end chimney, 1 masonry exterior end chimney, concrete block foundation, replacement vinyl 1/1 windows, 1/2 attic windows, 1 attic window has diamond panes, wood frame additions to rear, pedimented entry porch

Contributing Outbuildings/Structures Etc.

Notes:

Fieldworker JLJ **Date** March 2011

Historical Notes:
Moved from original location within the park.



Site



Attic windows



Rear view with additions & main block

HERITAGE CONSERVANCY
HISTORIC RESOURCE SURVEY FORM

County Bucks **Municipality** Upper Makefield **Photo #** 4 **Tax Parcel #** 47001049

Address / Location 200 Lurgan Rd. **Resource Name** Jericho Valley Community Center **National Register Status**

Historic District **Ranking** 2

Past Use School **Current Use** Community Center

Main Resource House
Architectural Style Vernacular / utilitarian

Materials Walls Masonry **Year Built** 1850

Notes:
 Stuccoed stone construction, 1.5 stories with wood shingle gable roof. One of the 9/9 windows as been converted into a side entry. A c.1930 masonry and stucco 1.5 story addition was added to front of original structure, at this time the original entry porch (consisting of chamfered posts and a gable roof) was relocated to the new front. Datestone from 1850 was also relocated to the front of the new section at this time as well. There is one exterior masonry chimney on the right side of the building.

Contributing Outbuildings/Structures Etc.
 N/A

Notes:

Fieldworker JLJ **Date** March 2011

Historical Notes:
 Constructed by Joshua Smith, datestone reads "1850 WS"



Front view



Datestone



Site



Rear view (with added side entry)



Detail of window

HERITAGE CONSERVANCY
HISTORIC RESOURCE SURVEY FORM

County Bucks **Municipality** Upper Makefield **Photo #** 4 **Tax Parcel #** 47001050

Address / Location 250 Lurgan Rd. **Resource Name** "Shady Locust" **National Register Status**

Historic District **Ranking** 2

Past Use Farm **Current Use** Residential Farm

Main Resource House
Architectural Style Vernacular

Materials Walls Brick & field stone **Year Built** c. 1781-1825



House with brick and stone walls



Barn (with house in background)

Notes:
 1781 brick section is Flemish bond; features back-to-back corner fireplaces, jack arches over door and windows, and king post truss roof support; 1825 stone addition is 3 story on south side and 2.5 story on north side; one stone end chimney that connects to a cooking fireplace and one brick interior chimney for a heating fireplace; first floor: 9/6; second floor: 6/6.

Contributing Outbuildings/Structures Etc.
 Barn, silo, carriage house / shed

Notes:
 Barn roof was raised and converted to a gambrel roof c. 1917; two wings added to barn in 1950's & 60's; concrete stave silo was built c. 1955 to add more space than earlier wooden silo.

Fieldworker JLJ **Date** March 2011

Historical Notes:
 The only 18th century brick house in Township; The Smith farmstead; operated as a dairy farm until 1981.



Site



Rear of house



Chicken house & barn

HERITAGE CONSERVANCY
HISTORIC RESOURCE SURVEY FORM

County Bucks **Municipality** Upper Makefield **Photo #** 4 **Tax Parcel #** 47001034

Address / Location 293 Lurgan Rd. **Resource Name** **National Register Status**

Historic District **Ranking**
3

Past Use Farm **Current Use** Residential Farm

Main Resource House **Materials Walls** Wood frame **Year Built** c. 1850
Architectural Style Vernacular

Notes:
Wood frame construction with clapboard siding; main block with smaller frame additions and screened porch to rear. **Main block:** 3 bay, single pile, 2 brick interior end chimneys; shallow pitched gable roof; tracery arched trim pieces in gable peak; vertical 6 light windows in attic story; 6/6, 3 light attic windows and one bay window (l) on front elevation; small pedimented, enclosed entry porch. **Rear addition:** 2 bay, story gable roof perpendicular to main block; porches added to rear and side of addition

Contributing Outbuildings/Structures Etc.
Garage and bank barn ruins

Notes:
Garage: wood frame with vertical siding, 1.5 story, 2 bay, 6 light windows, gable roof. Bank barn: Burned, stone ruins still in place with rebuilt frame stabling which is clad in board & batten siding.

Fieldworker JLJ **Date** March 2011

Historical Notes:



Front Elevation



Garage



House side view



Barn ruins with rebuilt stabling



Site

**HERITAGE CONSERVANCY
HISTORIC RESOURCE SURVEY FORM**

County Bucks **Municipality** Upper Makefield **Photo #** 4 **Tax Parcel #** 47002001-004

Address / Location 321 Lurgan Rd **Resource Name** **National Register Status**

Historic District **Ranking** 3

Past Use Farm **Current Use** Residence

Main Resource House **Materials Walls** Wood frame **Year Built** c.1840
Architectural Style Vernacular

Notes:

Main block: 4 bay; double front entry; 2.5 story; hipped-roof front porch that runs entire length of front; 6/6; 2 brick, 1 internal (I), 1 external @, chimneys; decorative, scalloped woodwork on edges of gable roof. **Addition:** 2 part to rear of main block; **Part 1:** raised seam metal flat roof, 2 story, single bay. **Part 2:** raised seam metal hipped roof, single story, 6/6 and an entry on rear.

Contributing Outbuildings/Structures Etc.

2 barns

Notes:

Fieldworker JLJ **Date** March 2011

Historical Notes:

Historically was an egg farm.



Street Elevation



Side view



Rear view



Rear elevation



Site

**HERITAGE CONSERVANCY
HISTORIC RESOURCE SURVEY FORM**

County Bucks **Municipality** Upper Makefield **Photo #** **Tax Parcel #** 47001051

Address / Location 330 Lurgan Rd. **Resource Name** **National Register Status**

Historic District **Ranking** 3

Past Use Farm **Current Use** Residential farm

Main Resource House **Materials Walls** Stone **Year Built** c 1800
Architectural Style Vernacular



Front view



Rear view

Notes: Stone main block with numerous frame, masonry & glass additions. **Main Block:** 3 bay, 2 pile 2.5 story; 6/6; wood shingle, gable roof; 2 large interior end chimneys; flat roofed belvedere added to center of roof shed roof front porch over 2.5 bays with tuscan order support columns. **Additions:** *Part 1:* 1 story, 1 bay, wood shingled gable roof, field stone construction; *Part 2:* Stuccoed masonry, 2.5 bay, wood shingled gable roof, 8/8 windows; raised seam metal roof bay window with covered entry incorporated, 1/2 dormers with gable breaking the cornice of main roof but window itself below cornice line. *Part 4:* glass "greenhouse" addition attached to and partially overlapping main block and masonry, gable roofed addition, glazed gable roof.

Contributing Outbuildings/Structures Etc.

Bank barn, carriagehouse

Notes: Barn is stone with timber framing above, wood shingled pent roof above stabling & shed storage, still in use for livestock (ponies) attached by modern "connector" building to converted carriage house. "Connector" is used as a garage and carriage house appears to be used as a tenant or guest house. All outbuildings have a gable roofs the carriage house is oriented perpendicularly to the barn and "connector".



Fieldworker JLJ **Date** March 2011 **Site**

Historical Notes: 1795 tax indicates John Warner had an old log house and log barn

HERITAGE CONSERVANCY
HISTORIC RESOURCE SURVEY FORM

County Bucks **Municipality** Upper Makefield **Photo #** 4 **Tax Parcel #** 47002004-001

Address / Location 395 Lurgan Rd. **Resource Name** **National Register Status**

Historic District **Ranking**
 3

Past Use Farm **Current Use** Residential farm

Main Resource House **Materials Walls** Wood frame **Year Built** c. 1840
Architectural Style Vernacular

Notes:
Main block: wood frame, gable roof, 2.5 story, 4 bay, single pile, 2 front dormers, 9/6 first floor, 6/6 second floor, 2 brick, interior end chimneys, all additions are modern construction. **Side addition:** single story, raised seam metal gable roof, 1 field stone exterior end chimney, small shed roof addition off of rear with entry. **Rear addition:** flat roof, 2 story.

Contributing Outbuildings/Structures Etc.
 2 barns

Notes:
 Timber and stone barns: Barn 1 burned down so current structure is a rebuild but remains of previous structure were preserved and incorporated into new, traditionally built barn. Barn 2 is original to property, is in good condition and has initials inscribed on wood work.

Fieldworker JLJ **Date** March 2011

Historical Notes:
 Date incipion on barn reads: "EMP IXXXV" (IXXXV = 34)



Street view



Barn 1 with ruins



Site



Barn 2



Inscription on barn 2

**HERITAGE CONSERVANCY
HISTORIC RESOURCE SURVEY FORM**

County Bucks **Municipality** Upper Makefield **Photo #** 4 **Tax Parcel #** 47007012-001

Address / Location 440 Lurgan Rd. **Resource Name** Lewis-Johnson House **National Register Status**

Historic District **Ranking** 2

Past Use Farm **Current Use** Residential Farm

Main Resource House **Materials Walls** Stone **Year Built** c. 1790 & c. 1870
Architectural Style Vernacular gothic revival



Front elevation



Rear elevation

Notes:

Main block: Envelops a stone 2.5 story, 2 bay, older stone house; overall is 2.5 story, 6 bay, single pile, gable roof with central cross gable, 1 interior end chimney, 1 exterior end chimney, 2/2 windows, returning cornice. **Addition 1:** extends perpendicularly from main block, stuccoed masonry, raised seam metal gable roof, 1 exterior end chimney. **Addition 2:** Single story shed roof masonry addition to rear with side entry.

Contributing Outbuildings/Structures Etc.

Bank barn, corn crib, carriage house, spring house, chicken house, tenant house.

Notes:

Barn: Stone stabling with timber above, gable roof vertical siding, earth ramp; **Carriage house:** wood frame with vertical siding, 2.5 story, 2 bay, gable roof, side shed roof addition; **Chicken house:** Wood frame with vertical siding condition is very poor; **Spring house:** banked, stone ruin condition; **Tenant house:** Wood frame with shingle cladding, 2.5 story, 3 bay, single pile, 1 brick interior end chimney, 1 masonry exterior chimney, gable roof, 6/6 windows, one bay shed roof addition & 2 bay gable roof addition, both single story. Overall condition of all outbuildings is quite poor.



Site



Outbuildings



Tenant house

Fieldworker JLJ **Date** March 2011

Historical Notes:

In 1795 the property, owned by Elizabeth Lewis had a small stone house and log barn April 18, 1871 *Bucks County Intelligencer*. "Edwin Johnson of Upper Makefield is now making an extensive addition to one of his tenant house on his farm, to which he intends to remove when finished, leaving his sons in possession of the old farm house".

**HERITAGE CONSERVANCY
HISTORIC RESOURCE SURVEY FORM**

County Bucks **Municipality** Upper Makefield **Photo #** 4 **Tax Parcel #** 47007013

Address / Location 457 Lurgan Rd. **Resource Name** "Elmwood Farm" **National Register Status**

Historic District **Ranking** 2

Past Use Farm **Current Use** Farm

Main Resource:
Architectural Style Vernacular gothic revival **Materials Walls** Stuccoed masonry **Year Built** c. 1830

Notes:
Main block: 5 bay, 2.5 story, 1 large central cross gable front dormer, returning cornice, central entry, large wrap around porch on rear elevation and side, lancet windows in attic story, 6/6, 1 internal end chimney. **Additions:** 2 bay, 2 story, gable roof and 1 story gable roof stuccoed masonry additions.

Contributing Outbuildings/Structures Etc.
Barn, stable, hay barn (technically, #459 Lurgan Rd. but same owner as house at #457)

Notes:
Masonry and timberframe barn with perpendicular addition and smaller adjacent outbuildings.

Fieldworker JLJ **Date** March 2011

Historical Notes:



Rear elevation



Street Elevation



Barn & outbuildings



Barn &



Site

HERITAGE CONSERVANCY
HISTORIC RESOURCE SURVEY FORM

County Bucks **Municipality** Upper Makefield **Photo #** 3 **Tax Parcel #** 47007013

Address / Location **Resource Name** **National Register Status**
 460 Lurgan Rd.

Historic District **Ranking**
 3

Past Use Residential **Current Use** Residential

Main Resource House
Architectural Style Vernacular **Materials Walls** Stuccoed masonry **Year Built** c. 1830

Notes:
 4 part: 2 bay attached garage, 3 bay, 2 bay, 2 bay; central double chimney and 1 end chimney; shared parcel with 464-- entrance to property on Old Lane Rd. **Main block:** Stone & stucco, 2 bay one masonry and stucco interior end chimney; gable roof, shed roof & 1 story gable addition; 8/8. **Addition 1:** Off gable, stone & stucco, 2.5 story, 2 bay, parapet brick interior chimney; gable roof; 9/6 first floor windows; 6/6 second floor windows. **Addition 2:** Off gable of addition 1; c. 1950; gable roof; masonry & stucco; 2.5 story; 5 bay; 6/6 windows.

Contributing Outbuildings/Structures Etc.
 Smokehouse

Notes:
 Stone with wood shingle hipped roof

Fieldworker JLJ **Date** March 2011

Historical Notes:



Street Elevation



Rear elevation



Site



Smokehouse

**HERITAGE CONSERVANCY
HISTORIC RESOURCE SURVEY FORM**

County Bucks **Municipality** Upper Makefield **Photo #** 3 **Tax Parcel #** 47007015

Address / Location 464 Lurgan Rd. **Resource Name** **National Register Status**

Historic District **Ranking** 3

Past Use Residential **Current Use** Residential

Main Resource House
Architectural Style Vernacular **Materials Walls** Stuccoed Masonry **Year Built** c. 1820

Notes:
Shared parcel with 460-- entrance to property on Old Lane Rd. **Main block:** Field stone construction; 3 bay, 2.5 story; gable roof; internal end chimney & external side chimney; 6/6 windows on second floor; 9/6 windows on first floor. **Addition 1:** frame addition; 2 bay; 2.5 story; gable roof; clapboard siding. **Addition 2:** frame construction enclosed porch with hipped roof.

Contributing Outbuildings/Structures Etc.
Carriage house

Notes:
Converted to garage, gable roof, frame construction, vertical board siding, loading bay to second story loft space.

Fieldworker JLJ **Date** March 2011

Historical Notes:



Site



Carriage house

HERITAGE CONSERVANCY
HISTORIC RESOURCE SURVEY FORM

County Bucks **Municipality** Upper Makefield **Photo #** N/A **Tax Parcel #** 47007003

Address / Location 471 Lurgan Rd. **Resource Name** **National Register Status**

Historic District **Ranking**
3

Past Use Residential **Current Use** Residential

Main Resource House
Architectural Style Cape / Colonial revival **Materials Walls** Stuccoed masonry **Year Built** c.1943

Notes:
Cape Cod style, 4 bay, 2 story, 1 interior end chimney, small pedimented entry porch; small gable 1 bay garage connected to house with enclosed breeze way.

Contributing Outbuildings/Structures Etc.
Garage (see notes above)

Notes:

Fieldworker JLJ **Date** March 2011

Historical Notes:
Owner declined photos & documentation.



Site

HERITAGE CONSERVANCY
HISTORIC RESOURCE SURVEY FORM

County Bucks **Municipality** Upper Makefield **Photo #** 4 **Tax Parcel #** 47007019

Address / Location 486 Lurgan Rd. **Resource Name** **National Register Status**

Historic District **Ranking** 3

Past Use Residential **Current Use** Residential

Main Resource House **Materials Walls** Stuccoed masonry **Year Built** c. 1920

Architectural Style Cape / vernacular

Notes:
 Stuccoed masonry construction with gable roof, center chimney, shed roof and hipped roof additions (also stuccoed masonry); large dormer (3 windows) with gable roof projecting from side of house that faces away from driveway.

Contributing Outbuildings/Structures Etc.
 Shed, outhouse, garage / carriage house

Notes:
 All outbuildings are frame construction and in relatively poor condition.

Fieldworker JLJ **Date** March 2011

Historical Notes:



House (view that faces driveway)



Outbuilding



House (view that faces away from driveway)



Outbuilding rear



Site

**HERITAGE CONSERVANCY
HISTORIC RESOURCE SURVEY FORM**

County Bucks **Municipality** Upper Makefield **Photo #** 4 **Tax Parcel #** 47007020

Address / Location 500 Lurgan Rd. **Resource Name** **National Register Status**

Historic District **Ranking** 3

Past Use Farm **Current Use** Residential

Main Resource House
Architectural Style

Vernacular **Materials Walls** Stone with frame additions **Year Built** c. 1800

Notes:
Main block: Stone, 2.5 story, 2 bay, single pile, one stone interior chimney; 6/3 & 6/6 windows; pedimented entry; numerous frame and masonry additions envelop main block.

Contributing Outbuildings/Structures Etc.
Spring house, chauffeur's residence & garage, barn (either new construction or relocated from another site-- not present in 1990 records).

Notes:
Spring house: stone, banked, wood shingle roof; chauffeur's residence & garage: stone, 1.5 story, 2 bay, gable roof, 6/6 windows; Barn: frame construction with vertical siding--undetermined whether it is historic and relocated or new construction.

Fieldworker JLJ **Date** March 2011

Historical Notes:



Side view



House rear elevation



Springhouse



Chauffeur's cottage

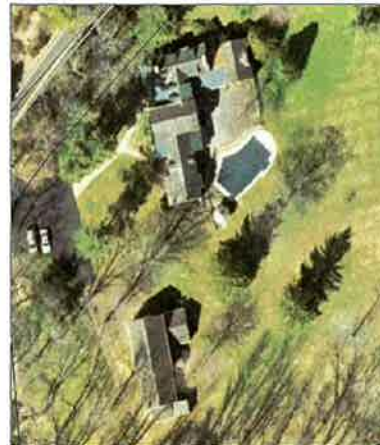

Site

HERITAGE CONSERVANCY
HISTORIC RESOURCE SURVEY FORM

County Bucks **Municipality** Upper Makefield **Photo #** 2 **Tax Parcel #** 47007002

Address / Location 445 Lurgan Rd. **Resource Name** **National Register Status**

Historic District **Ranking** 4

Past Use Residence **Current Use** Residence

Main Resource House **Materials Walls** Frame
Architectural Style Vernacular

Notes:
Frame 2.5 story, 3 bay, single pile, one brick central chimney;



Contributing Outbuildings/Structures Etc.

Notes:

Fieldworker JLJ **Date** March 2011

Historical Notes:

Site

HERITAGE CONSERVANCY
HISTORIC RESOURCE SURVEY FORM

HERITAGE CONSERVANCY
HISTORIC RESOURCE SURVEY FORM

HERITAGE CONSERVANCY
HISTORIC RESOURCE SURVEY FORM

County Bucks **Municipality** Upper Makefield **Photo #** 1 **Tax Parcel #** 47017014.006

Address / Location 863 Mt. Eyre Rd. **Resource Name** **National Register Status**

Historic District **Ranking**
3

Past Use Residence **Current Use** Residential

Main Resource House

Architectural Style Vernacular **Materials Walls** Stuccoed stone **Year Built** c. 1800



Notes:
Stuccoed stone, 2.5 story, 3 bay, single pile, 1 stone interior end chimney, gable roof, 6/6 windows, 1 bay porch surrounds primary entry, rear frame addition.

Contributing Outbuildings/Structures Etc.

Notes:

Fieldworker JLJ **Date** March 2011

Historical Notes:



Site

HERITAGE CONSERVANCY
HISTORIC RESOURCE SURVEY FORM

County Bucks **Municipality** Upper Makefield **Photo #** 4 **Tax Parcel #** 47017017

Address / Location 881 Mt. Eyre Rd. **Resource Name** Joseph Harvey House **National Register Status**

Historic District **Ranking** 1

Past Use Farm **Current Use** Residential farm

Main Resource House

Architectural Style Vernacular **Materials Walls** Stone **Year Built** c 1770



Street elevation



Rear elevation

Notes:
 3 part. Part 1: small, 2 bay, single story frame addition with gable roof & clapboard siding. Part 2: stone construction, 2 bay, single pile, gable roof, 1 brick internal end chimney, 6/6 windows. Part 3: shares a gable roof with part 2, 3 bay, single pile, 2 brick interior end chimneys, 6/6 windows, a large shed roof triple dormer added to the back of the gable roof. A partially enclosed porch with a hipped roof runs along the front of parts 2 & 3.

Contributing Outbuildings/Structures Etc.

Wagonhouse, barn, corn crib

Notes:
Wagonhouse: gable roof, 1.5 story, 3 bay with hayloft access in gable peak. Barn: converted to living space, stone construction with a central vertical board clad section, gable roof, 4 bay, 2.5 story.

Fieldworker JLJ **Date** March 2011



Barn



Wagonhouse

Historical Notes:

The larger section is marked by a series of date stones. One of the stones, marked I H 1774, has a floral design between the initials. It presumably refers to Joseph Harvey. Right next to the front door is inscribed "Isaac Hicks 1781". In 1758, Thomas Harvey divided his property between his two sons, Joseph and Mathias Harvey; with Joseph receiving the land related to this house. Rare surviving example of stone English barn

Site

HERITAGE CONSERVANCY
HISTORIC RESOURCE SURVEY FORM

County Bucks **Municipality** Upper Makefield **Photo #** **Tax Parcel #** 47017016

Address / Location 925 Mt. Eyre Rd. **Resource Name** "Highland Manor" **National Register Status**

Historic District **Ranking**
 2

Past Use Farm **Current Use** Residential farm

Main Resource House

Architectural Style Vernacular **Materials Walls** Stone **Year Built** c. 1780



Front view



Barn

Notes:
Part 1: stone construction, 3 bay, single pile, gable roof, 2.5 story, 2 brick interior end chimneys, central entry from a raised open porch, three gable roof dormers, 6/6 windows, transom above front door, large wood frame dormer that spans the entire width of rear gable. Part 2: wood frame construction, clapboard siding, 2 bay, single pile, gable roof, 2.5 story, 1 gable roof dormer, 6/6 windows, perpendicular addition to rear, single bay 2 story. Part 3: single story, wood frame addition, clapboard siding, shed roof.

Contributing Outbuildings/Structures Etc.

Barn, shed

Notes:
Barn: wood frame construction, gable roof, 2.5 story, vertical board cladding, has been converted into living space, 1 shed roof window addition, 1 gable roof addition to gable end. Shed: small, wood frame, clapboard siding, metal gable roof. 1825 date stone



Fieldworker JLJ **Date** March 2011



Rear elevation



Shed

Historical Notes:

18th C stone house part of the Mathias Harvey tract. One of 2 stone houses on 200 acres in 1795. Later the "George Slack Farm"

Site

HERITAGE CONSERVANCY
HISTORIC RESOURCE SURVEY FORM

County Bucks **Municipality** Upper Makefield **Photo #** **Tax Parcel #** 47017015

Address / Location 927 Mt. Eyre Rd. **Resource Name** Fieldstone Farm **National Register Status** LR Listed

Historic District **Ranking** 2

Past Use Farm **Current Use** Residential Farm

Main Resource House **Materials Walls** Stone **Year Built** c. 1770



House & outbuildings



House (rear view)

Notes:
Main block: stone, 2.5 story, 2 bay, single pile, gable roof, 1 stone interior end chimney, 1 gable roof dormer, 9/6 first floor windows, 6/6 second floor windows, stone shed roof kitchen extends from 1 gable end. Additions: Stone 2.5 story, 3 bay, single pile, 2 stone interior end chimneys, gable roof, 2 gable roof dormers, 9/6 first floor windows, 6/6 second floor windows, 4 light transom over primary entry door, 3 later additions built in mid-late 20th century have strong relationship to design elements of older parts of the house.

Contributing Outbuildings/Structures Etc.
 Bank barn, wagonhouse, springhouse, smokehouse, corn crib

Notes:
Bank barn: stone stabling with stone above, frame gable roof, closed forebay & frame forebay, earth ramp, metal gable roof, barn was doubled in width during the late 19th century, masonry milk house extends from gable wall. Wagonhouse: stone with frame eaves, 2.5 story, 3 bay, gable roof, converted to living space above. Springhouse: banked, stone, gable roof. Smokehouse: stone, 1.5 story, 1 bay, single pile, gable roof. Corn crib: double drive through plan, wood frame with vertical siding, gable roof

Fieldworker JLJ **Date** March 2011



Site



Bank barn



Wagonhouse

Historical Notes:
 Poss. Thos Harvey House. Common 18th Century history with 925 Mt. Eyre Road (TMP #47-17-16)
 927 Mt. Eyre Road (TMP #47-17-16)
 6 Old Barn Court, formerly 901 Mt. Eyre Road (TMP#47-20-108)

HERITAGE CONSERVANCY
HISTORIC RESOURCE SURVEY FORM

County Bucks **Municipality** Upper Makefield **Photo #** 4 **Tax Parcel #** 47020046

Address / Location 1079 Mt. Eyre Rd. **Resource Name** Preston Eyre property **National Register Status**

Historic District **Ranking** 2

Past Use Residential **Current Use** Residential

Main Resource House **Materials Walls** Wood frame **Year Built** c. 1855
Architectural Style Italianate



Rear & side view

Notes:
Part 1: wood frame, clapboard siding, 2 bay, 2 story, hipped roof, brackets visible in eaves, 2/2 windows. Part 2: main block, wood frame construction, hipped roof, central belvedere with paired arched windows, 6/6 windows, 2 brick end chimneys, visible brackets in eaves, flat roofed 3 bay front porch. Part 3: wood frame construction, single bay, hipped roof, brackets visible in eaves, 6/6 windows.

Contributing Outbuildings/Structures Etc.
 Barn ruin, shed

Notes:
Barn ruin: banked, stone stabling remains.
Shed: 1.5 story, wood frame, gable roof, clapboard siding, 3 bay.

Fieldworker JLJ **Date** March 2011

Historical Notes:



Site

Shed



Barn ruins

HERITAGE CONSERVANCY
HISTORIC RESOURCE SURVEY FORM

County Bucks **Municipality** Upper Makefield **Photo #** 4 **Tax Parcel #** 47020130

Address / Location 1161 Mt. Eyre Rd. **Resource Name** **National Register Status**

Historic District **Ranking**
3

Past Use Residential **Current Use** Residential

Main Resource House
Architectural Style
Bungalow

Materials Walls Wood frame **Year Built** c. 1912



Front view



Side elevation

Notes:
Wood frame with clapboard siding, 1.5 story 3 bay, triple pile, 1 brick interior chimney, hipped roof, hipped & shed roof dormers, roof projects in front to form porch, projecting 3 part window on one side.

Contributing Outbuildings/Structures Etc.
Garage

Notes:
Wood frame with clapboards, 1.5 story, hipped roof, 6 light windows, shed roof side addition.

Fieldworker JLJ **Date** March 2011

Historical Notes:
This was originally a summer cottage, dormers were added to the house when it became occupied year-round.



Site



Side & rear view



Garage

**HERITAGE CONSERVANCY
HISTORIC RESOURCE SURVEY FORM**

County Bucks **Municipality** Upper Makefield **Photo #** 4 **Tax Parcel #** 47008068

Address / Location 936 Old Dolington Rd **Resource Name** **National Register Status**

Historic District **Ranking**
2

Past Use Farm **Current Use** Farm

Main Resource House **Materials Walls** Stuccoed Stone **Year Built** c. 1830
Architectural Style Vernacular

Notes:
Main block: 4 bay 2.5 story, gable roof, 2 brick interior end chimneys, side 2.5 story gable roof addition

Contributing Outbuildings/Structures Etc.
Bank barn, carriage house, two low barns, shed

Notes:

Fieldworker JLJ **Date** March 2011

Historical Notes:
96 acre and 112 perch estate advertised for sale with two story stone house 34 by 19, well finished, nearly new; good barn, stone stable



tion

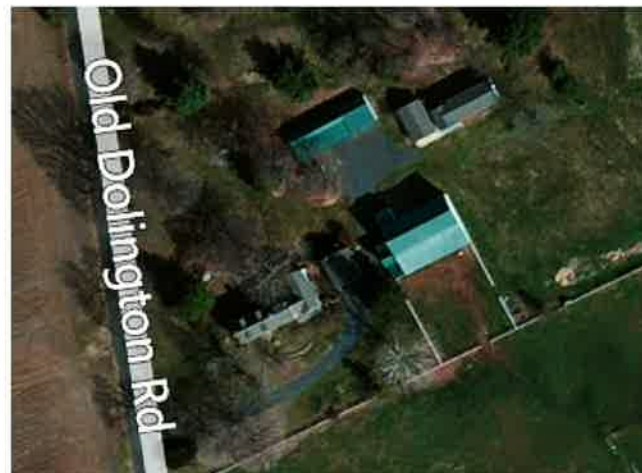

Site



Barn

HERITAGE CONSERVANCY
HISTORIC RESOURCE SURVEY FORM

County Bucks **Municipality** Upper Makefield **Photo #** 4 **Tax Parcel #** 4700714-001

Address / Location 106 Old Lane Rd. **Resource Name** "Crook in the Lane Cottage" **National Register Status**

Historic District **Ranking**
 3

Past Use Residential **Current Use** Residential

Main Resource House **Materials Walls** Wood frame **Year Built** c. 1900
Architectural Style Vernacular



House (front elevation)



House (side & rear view)

Notes:
 Wood frame with shingle siding, banked, 2.5 story, 3 bay, double pile, 1 stone exterior end chimney, 1 brick exterior end chimney, gable roof is bracketed, shed roof porch over front entry has a shed roof over a pergola-style frame, 6/6, second story porch has been enclosed.

Contributing Outbuildings/Structures Etc.
 Barn

Notes:
 Stone stabling with stone above, empty demilune datestone alcove, frame forebay was added, gable roof, stabling is intact from 19th century. Side addition to barn has stone stabling with frame above, closed forebay, conical piers, gable roof.

Fieldworker JLJ **Date** March 2011

Historical Notes:
 From 1990 Record: Owner believes house frame was once a barn frame. According to sign on property, date is c. 1835 (possibly this is the date for the barn).



Site



Barn (rear view)



Barn front view)

HERITAGE CONSERVANCY
HISTORIC RESOURCE SURVEY FORM

County Bucks **Municipality** Upper Makefield **Photo #** 3 **Tax Parcel #** 47007018

Address / Location 109 Old Lane Rd. **Resource Name** **National Register Status**

Historic District **Ranking**
3

Past Use Residential **Current Use** Residential

Main Resource House **Materials Walls** Stone with frame additions **Year Built** c. 1835
Architectural Style Vernacular

Notes:
Main block: Stone, 2.5 story, 2 bay, single pile, gable roof, front shed dormer, 6/6, 1 bay entry porch, large frame additions off both sides.

Contributing Outbuildings/Structures Etc.

Notes:

Fieldworker JLJ **Date** March 2011

Historical Notes:



House (driveway elevation)



Main block



Site



House (rear elevation)

**HERITAGE CONSERVANCY
HISTORIC RESOURCE SURVEY FORM**

County Bucks **Municipality** Upper Makefield **Photo #** 2 **Tax Parcel #** 47001001

Address / Location 6304 Pine La **Resource Name** **National Register Status**

Historic District **Ranking**
3

Past Use farm **Current Use** farm c.1780

Main Resource:
Architectural Style vernacular **Materials Walls** stone **Year Built** c.1780

Notes:
found datestone put on house

Contributing Outbuildings/Structures Etc.
barn

Notes:
multi-section bank barn

Fieldworker JLM **Date** Sept 2010

Historical Notes:
research suggest house built for Jesse Heston



HERITAGE CONSERVANCY
HISTORIC RESOURCE SURVEY FORM

County Bucks **Municipality** Upper Makefield **Photo #** 4 **Tax Parcel #** 47001035

Address / Location 318 Pineville Rd. **Resource Name** Benjamin Doan Farm **National Register Status** Significant

Historic District **Ranking**
2

Past Use Farm **Current Use** Residential

Main Resource House

Architectural Style Federal vernacular **Materials Walls** Stone **Year Built** c. 1804

Notes:
3 part: 3 bay (stone), 2 bay (stone), 1 bay (frame). Main block: 3 bay stone construction with gable roof, single pile, flat roof entry porch, 9/6 first floor & 6/6 second floor windows, 2 bay stone kitchen extends from gable wall; frame addition wraps around the back of stone kitchen.

Contributing Outbuildings/Structures Etc.
Barn & springhouse

Notes:
Barn is #320 Pineville Rd.; springhouse is located on opposite side of house from barn and is banked, stone construction with a gable roof.

Fieldworker JLJ **Date** March 2011

Historical Notes:
Benjamin Doan built house in 1804



Main block



Rear view



Datestone on main block



Site



Kitchen addition

HERITAGE CONSERVANCY
HISTORIC RESOURCE SURVEY FORM

County Bucks **Municipality** Upper Makefield **Photo #** 4 **Tax Parcel #** 4001035

Address / Location 320 Pineville Rd. **Resource Name** Benjamin Doan Farm **National Register Status**

Historic District **Ranking** 2

Past Use Farm **Current Use** Residential

Main Resource Bank Barn
Architectural Style Vernacular

Materials Walls **Year Built** c 1820



Front view

Rear view

Notes:
Barn is associated with house at 318 Pineville Rd., has been partially converted into tenant housing, 2.5 story, 3 bay, gable roof, stone stabling with frame above & vertical siding.

Contributing Outbuildings/Structures Etc.
Shed & smokehouse

Notes:
Shed: wood frame construction, gable roof.
Smokehouse: stone with gable roof & vertical siding on one gable end.

Fieldworker JLJ **Date** March 2011

Historical Notes:
Affiliated with house at #318



Site



Rear view with shed & smokehouse



Wood frame shed

HERITAGE CONSERVANCY
HISTORIC RESOURCE SURVEY FORM

County Bucks **Municipality** Upper Makefield **Photo #** 4 **Tax Parcel #** 47001056

Address / Location 353 Pineville Rd. **Resource Name** **National Register Status**

Historic District **Ranking** 4

Past Use **Current Use**

Main Resource House

Architectural Style Modern / vernacular **Materials Walls** Stone & frame **Year Built** c. 1829

Notes:
 Modern house built incorporating barn ruins associated with #355 Pineville Rd. ruin wall that encloses driveway is a datestone that reads "1829"

Contributing Outbuildings/Structures Etc.
 N/A

Notes:

Fieldworker JLJ **Date** March 2011

Historical Notes:



Datestone



Street view



Site



Hewn porch column



Rear view

HERITAGE CONSERVANCY
HISTORIC RESOURCE SURVEY FORM

County Bucks **Municipality** Upper Makefield **Photo #** **Tax Parcel #** 47001056

Address / Location 355 Pineville Rd. **Resource Name** Benjamin Wiggins 1787 house **National Register Status**

Historic District **Ranking** 1 18th century

Past Use Farm **Current Use** Residential

Main Resource House

Architectural Style Federal Vernacular **Materials Walls** Stone **Year Built** c. 1787



Front view

Rear view

Notes:
Westerly section is stone construction, 2.5 story, 3 bay, single pile, 1 stone interior end chimney, datestone reads: "BSW 1787"; Center block is stone construction 2.5 story, 3 bay, single pile, 1 stone interior end chimney, a pent eave spans the south elevation, datestone is only partially legible & reads: "187"; The third block is stone construction, 2.5 story, 2 bay with a datestone that reads: "JAB 1932"

Contributing Outbuildings/Structures Etc.

Ruins of barn are #353 Pineville Rd.

Notes:

Fieldworker JLJ **Date** March 2011



Site



Front view

Historical Notes:

Part of a number of structures built by the Wiggins family along Pineville Rd. The initials on the first datestone indicate that Benjamin Wiggins constructed the house on the property owned by his father Bezeleel Wiggins. Benjamin Wiggins did not actually receive the title to the land until the death of his father in 1794. Benjamin Wiggins was the inventor of the "Wiggins plow" which had a curved mould board. the plow proved successful at numerous agricultural exhibitions, outperforming typical straight mould board plows of the period. Although never patented, the plow was manufactured at the "Buckman Plow Manufactory" in the township.

HERITAGE CONSERVANCY
HISTORIC RESOURCE SURVEY FORM

County Bucks **Municipality** Upper Makefield **Photo #** 4 **Tax Parcel #** 47004006

Address / Location 359 Pineville Rd. **Resource Name** Wiggins double barn **National Register Status** Eligible

Historic District **Ranking** 1 barn only

Past Use Barn **Current Use** Barn

Main Resource Barn

Architectural Style Vernacular **Materials Walls** **Year Built** 1807-1835



Street view (from west)



Rear view (banked elevation)

Notes:
 This stone bank barn was built in 2 sections. The westerly section of the barn was built in 1807 with yellow, brown and buff field stone with some red & blue shale. There are pronounced red sandstone quoins on all 4 corners. There is a wood frame vestibule on the western gable end, and a full height frame shed on the northerly facade. Upon the construction of the easterly section in 1835, the roof of the first section was raised to form a continuous ridgeline. The gable roof is covered in metal. The newer section of the barn was built in stone. it abuts the eastern end of the older section and therefore has quoins on the eastern end only. The northerly elevation has a frame, gable roof bridge house connecting the main barn to the earth bank.



Street view (from east)

Contributing Outbuildings/Structures Etc.

Notes:

Fieldworker JLJ **Date** March 2011

Historical Notes:

The building is significant for its association with the Wiggins family and architecturally, is and extremely large and well designed barn. The barn was built in 2 sections, each of which have a datestone, 1807 & 1833, respectively. The 1807 date has the initials of B & M W (for Benjamin & Mary Ann Wiggins). Thier initials also appear on the house in the adjoining property at 367 Pineville Rd. This Benjamin Wiggins was the son of the Benjamin Wiggins whose initials appear on the house at 355 Pineville Rd.



Site



Western end (with change in roofline evident)

HERITAGE CONSERVANCY
HISTORIC RESOURCE SURVEY FORM

County Bucks **Municipality** Upper Makefield **Photo #** 4 **Tax Parcel #** 47004006-001

Address / Location 367 Pineville Rd. **Resource Name** Benjamin Wiggins 1836 house **National Register Status**

Historic District **Ranking** 2

Past Use Farm **Current Use** Residential

Main Resource House

Architectural Style Vernacular **Materials Walls** Stone **Year Built** c. 1836



Main block street view



Frame addition to side with main block in background

Notes:

Main block: 4 bay, 2.5 story, single pile, gable roof, prominent quoining, 2 interior end chimneys, 9/6 windows on first floor & 6/6 windows on second floor, datestone on center of front elevation at second story level reads: "B & M W 1836", modern frame additions to rear & side of main block.

Contributing Outbuildings/Structures Etc.

Springhouse that may be a reconstruction.

Notes:

Gable roof, stone construction

Fieldworker

JLJ

Date

March 2011

Historical Notes:

Initials on datestone are for Benjamin & Mary Ann Wiggins. Their initials also appear on the barn at 359 Pineville Rd. This Benjamin Wiggins was the son of the Benjamin Wiggins whose initials appear on the house at 355 Pineville Rd.



Site



Datestone



Gable end with frame addition to rear

HERITAGE CONSERVANCY
HISTORIC RESOURCE SURVEY FORM

County Bucks **Municipality** Upper Makefield **Photo #** 4 **Tax Parcel #** 47004004

Address / Location 375 Pineville Rd. **Resource Name** National Register Status

Historic District **Ranking**
 4

Past Use Farm **Current Use** Residential Farm

Main Resource House

Architectural Style Vernacular **Materials Walls** Stuccoed masonry **Year Built** 1933



Front elevation



Front view with sunroom addition

Notes:
 3 part: 1 bay, 2 bay, 1 bay; gable roof, 2 external end chimneys; 1 story entry porch extends from part 2 across part 3; on front between parts 1 & 2 is a sunroom addition with flat roof; part 2 has a projecting, shed roof dormer on first floor; modern perpendicular gable roof addition extends from rear.

Contributing Outbuildings/Structures Etc.
 Carriage house, barn, shed

Notes:
 Barn is stone with vertical wood siding, gable roof and perpendicular, single story addition with raised seam metal roof, the structure appears to be used currently as living space; Carriage house is wood frame construction with vertical wood siding, it is quite open and may be new construction, a chicken coop & enclosure are located on the north side of the carriage house; Shed is square in plan and located next to the barn, it has a hipped roof and may also be new construction.

Fieldworker JLJ **Date** March 2011

Historical Notes:



Barn (west elevation)



Carriage house (view from driveway)

Site

HERITAGE CONSERVANCY
HISTORIC RESOURCE SURVEY FORM

County Bucks **Municipality** Upper Makefield **Photo #** 4 **Tax Parcel #** 47004002

Address / Location 390 Pineville Rd. **Resource Name** Benjamin Wiggins house **National Register Status** Significant

Historic District **Ranking** 1

Past Use Farm **Current Use** Residential Farm

Main Resource House

Architectural Style Vernacular **Materials Walls** Stone **Year Built** c. 1810



Gable end and house frontage



Kitchen addition

Notes:

Main block: Stone 2.5 story, 2 bay, single pile, 2 stone interior end chimneys, gable roof, bracketed hood over door, shed roof stone kitchen, 3 gable dormers onstreet side of gable roof. Addition: Stone with partial stucco, 2.5 story, 3 bay, single pile, colonial revival entry porch with columns, one stone interior end chimney, gable roof, jack arches, pedimented primary door entrance. Out kitchen: stone & stucco, banked, gable roof extends across front to form porch, rear bulkhead leads to root cellar.

Contributing Outbuildings/Structures Etc.

Barn, hay barn, corn crib, carriage house, garage, office

Notes:

Bank barn: stone stabling with stone above, frame additions, enlarged forebay, gable roof. Hay barn: Stone stabling with frame above, vertical wood siding, gable roof. Corn crib: Double drive through. Carriage house: banked, wood frame, vertical siding, 2.5 story, 3 bay, gable roof. Garage: concrete block with frame front, 1.5 story gable roof. Office: wood frame, asbestos shingle siding, 1.5 story, 4 bay gable roof.



Rear view with outbuildings



Barn

Fieldworker JLJ **Date** March 2011

Historical Notes:

Part of a number of structures built by the Wiggins family along Pineville Rd. The initials on the 1810 datestone indicate that Benjamin Wiggins constructed the house

HERITAGE CONSERVANCY
HISTORIC RESOURCE SURVEY FORM

County Bucks **Municipality** Upper Makefield **Photo #** 4 **Tax Parcel #** 47004027

Address / Location 426 Pineville Rd. **Resource Name** "Hickory Run Farm" **National Register Status**

Historic District **Ranking** 3

Past Use Farm **Current Use** Farm

Main Resource Barn

Architectural Style Vernacular **Materials Walls** Stone **Year Built** 1830's



Barn (at left), carriage house (at right)



Carriage house

Notes:

Barn is stone construction with a wood frame gable roof, 2.5 story, vertical board cladding is in the gable peak, the barn is banked, with large wooden entry doors, the barn has 2 large gable roofed additions to the rear, these additions are constructed of metal. B E 1831 date stone

Contributing Outbuildings/Structures Etc.

Carriagehouse

Notes:

The carriagehouse is also stone construction with a gable roof, it has a two story deck addition to the front gable end, and a taller, 2 story gable roof addition to the rear.

Fieldworker

JLJ

Date

March 2011

Historical Notes:

According to owner, the house burned at one point the cellar is original and is unsure when the rest was rebuilt. Barn B E 1831 date stone corresponds with Benjamin Eastburn



Site plan



Barn



Barn (gable end)

HERITAGE CONSERVANCY
HISTORIC RESOURCE SURVEY FORM

County Bucks **Municipality** Upper Makefield **Photo #** 4 **Tax Parcel #** 47004035

Address / Location 465 Pineville Rd. **Resource Name** John Eastburn Farm **National Register Status**

Historic District **Ranking** 3

Past Use Farm **Current Use** Farm

Main Resource Houe
Architectural Style
Vernacular

Materials Walls

Notes:
Property inaccessible due to closed gate
Contributing Outbuildings/Structures Etc.



Notes:

Fieldworker JLJ **Date** March 2011

Historical Notes:
Lithograph of John Eastburn's Buttonwood Grove appears on 1859 Farm Map



Site Plan

HERITAGE CONSERVANCY
HISTORIC RESOURCE SURVEY FORM

County Bucks **Municipality** Upper Makefield **Photo #** Owner declined photos **Tax Parcel #** 47004074.001

Address / Location 502 Pineville Rd. **Resource Name** John Tomlinson House **National Register Status**

Historic District **Ranking** 1 18th century

Past Use Farm **Current Use** Residential Farm

Main Resource House

Architectural Style Vernacular **Materials Walls** Stone **Year Built** 1769



Photos above are from windshield survey conducted by UM Historic Advisory Committee

Notes:
Main block: Stone cabin, 1.5 story, 2 bay, single pile, one stone interior chimney, exterior bake oven support with frame gable roof, gable roof, rear wood frame porch, 6/6, front & rear gable roof dormers. **Addition:** 1769 datestone on rear in an articulated alcove, stone, 2.5 story, 4 bay, single pile, 2 stone interior end chimneys, gable roof, 6/6, arched window openings, 2 gable rear roof dormers. **Addition:** stone, 2.5 story, 2 bay, single pile, gable roof, 6/6, grilled window openings, 1 gable roof rear dormer. **Addition:** wood frame with clapboards, 1.5 story, 1 bay, gable roof, 6/6.

Contributing Outbuildings/Structures Etc.

Bank barn, low barn, corn crib, garage

Notes:
Bank barn: stone stabling with frame above, forebay has been enclosed, earth ramp, 2.5 story, gable roof, stone & frame 1.5 story addition (probably a piggery), 6/6, stabling was converted to a garage. **Low barn:** wood frame with vertical wood siding, central wagon opening, 6/6 windows, gable roof. **Corn crib:** wood frame with vertical siding in gables, double drive through, gable roof supported by concrete piers. **Garage:** Wood frame with clapboard siding, 1.5 story, 2 bay, single pile, gable roof, part eave over primary entry, 6/6.



Fieldworker JLJ **Date** March 2011 *Owner declined access, all of information above is directly from 1990 record.

Site

Historical Notes:

Historically associated with John Tomlinson, hung in Revolution for his part in the Doan Gang robberies. The house was restored by G.Edwin Brumbaugh in the mid 20th century

HERITAGE CONSERVANCY
HISTORIC RESOURCE SURVEY FORM

County Bucks **Municipality** Upper Makefield **Photo #** **Tax Parcel #** 47004074

Address / Location 510 Pinveville Rd **Resource Name** **National Register Status**

Historic District **Ranking**
3

Past Use Residence **Current Use** Residence **Year Built** c 1840

Main Resource House

Architectural Style vernacular **Materials Roof/Walls**



Notes:
Main block: Stone 2.5 story, 3 bay, single pile, 2 stone interior end chimneys, gable roof; side Stone 2.5 story, 3 bay, single pile, 2 stone interior end chimneys, gable roof

Contributing Outbuildings/Structures Etc.
Barn

Notes

Fieldworker **Date**

Historical Notes:



HERITAGE CONSERVANCY
HISTORIC RESOURCE SURVEY FORM

County Bucks **Municipality** Upper Makefield **Photo #** 4 **Tax Parcel #** 47020120

Address / Location 1039 River Rd. **Resource Name** **National Register Status**

Historic District **Ranking**
3

Past Use Residential **Current Use** Residential

Main Resource: House

Architectural Style Vernacular **Materials Walls** Wood frame **Year Built** c. 1840

Notes:
Wood frame with aluminum siding, 2.5 story, 3 bay, single pile, gable roof with front cross gable, 1 masonry interior end chimney, 2/2 windows in single & double groupings, 1 projecting bow window on south side, 2 smaller, single story, shed roof additions in right angles of cross gable.

Contributing Outbuildings/Structures Etc.

Notes:

Fieldworker JLJ **Date** March 2011

Historical Notes:
Moved from its original location near Hibbs House on Old River Rd. in Washington Crossing Park to its current location in the early 20th century. According to homeowner this house was the residence of the Taylorsville town Doctor.



Site



West-facing elevation



South-facing elevation



North-facing elevation



Driveway view

HERITAGE CONSERVANCY
HISTORIC RESOURCE SURVEY FORM

County Bucks **Municipality** Upper Makefield **Photo #** 4 **Tax Parcel #** 47023004

Address / Location 1057 River Rd. **Resource Name** **National Register Status**

Historic District **Ranking**
3

Past Use Residence **Current Use** Residence

Main Resource: House

Architectural Style Dutch colonial revival **Materials Walls** Wood frame **Year Built** c. 1930



Street view



Side & rear view

Notes:
Wood frame on a "cinder block" foundation, clapboard siding, 2.5 story, 3 bay, double pile, 1 brick exterior chimney, slate gambrel roof, front & rear shed dormers, screened front porch, 6/1 windows, rear entry vestibule.

Contributing Outbuildings/Structures Etc.
Garage

Notes:
Wood frame with clapboards, 1.5 story, 2 bay, single pile, 1 concrete block exterior chimney, slate gable roof, 1/1 windows.

Fieldworker JLJ **Date** March 2011

Historical Notes:
According to homeowner: house was originally built by the Church family, The father, Winston Church gave the house to his daughter. The current owners are only the third owners of the house. The address was originally 1 River Rd. and geographically, was the first house along this section of River Rd.



Site



Garage



Side view

HERITAGE CONSERVANCY
HISTORIC RESOURCE SURVEY FORM

County Bucks **Municipality** Upper Makefield **Photo #** 4 **Tax Parcel #** 47009052

Address / Location 1200-1212 River Rd **Resource Name** "David Library" **National Register Status**

Historic District **Ranking** 2

Past Use Farm **Current Use** Library / Educational Complex

Main Resource: House

Architectural Style **Materials Walls** stone **Year Built** c. 1850

Notes:

Main house: Stone, 2.5 story, 5 bay, single pile, pentroof extending across entire front first story with pedimented entry at center, 1 interior end chimney, 1 exterior chimney, gable roof, front & rear gable roof dormers, enclosed side porch; 2 bay stone addition perpendicular from rear, with frame addition extending it, gable roof, 2 pedimented entries.

Contributing Outbuildings/Structures Etc.

2 additional houses, bridge, bank barn, low barn, corn crib, wood shed, milk house & shed.

Notes:

House 2: wood frame, 2.5 story, 3 bay single pile, 1 brick interior end chimney, gable roof, 6/6, screened side porch; House 3: stone & stucco 2 story, gable roof, wood frame additions on either side & rear; Bank Barn: stone with frame above; 2.5 story; 3 bay; gable roof, shed roof additions; Low Barn: wood frame with vertical siding, 2.5 story, 3 bay, gable roof with shed additons; Corn Crib: wood frame on concrete piers; Wood Shed: (next to house 3) wood frame, 1.5 story, 3 bay, gable roof, 6/6; Milk House: wood frame, 1.5 story, 1 bay, gable roof; Chicken House: wood frame with vertical siding, 1.5 story, asymmetrical gable roof; Shed: wood frame, 1.5 story 1 bay, gable roof with exposed rafter tails.

Fieldworker

JLJ **Date** March 2011

Historical Notes:

December 12, 1868 Jacob H. Taylor advertised new 2 story stone house



Main house front view



Main house rear view



Site (main house is in SE corner)



Collection of buildings (from R) corn crib, garage, house

HERITAGE CONSERVANCY
HISTORIC RESOURCE SURVEY FORM

County Bucks **Municipality** Upper Makefield **Photo #** 4 **Tax Parcel #** 47009057-001

Address / Location 1279 River Rd. **Resource Name** **National Register Status**

Historic District **Ranking**
 3

Past Use Residential **Current Use** Residential

Main Resource: House
Architectural Style

Dutch Colonial Revival

Materials Walls Wood frame **Year Built** 19th- 20th century



Main block (front view)



Main block (l) & later additions (rear view)

Notes:

Wood frame construction, 3 bay, 2.5 story, central entry, gambrel roof that has altered cladding with asphalt shingles on the top and painted wood shingles on the lower half, 2 internal end chimneys and 1 stone external end chimney, slightly projecting triple dormer in lower part of gambrel, second story projects beyond first story; smaller, single bay, 2.5 story addition to (l) side of main block, gable roof, multpaned casement windows; second wood frame addition on first, gable roof, external concrete end chimney; one flat roof addition to rear of these two additions; greenhouse acts as a connector from main & additions to gable roof, wood frame garage.

Contributing Outbuildings/Structures Etc.
 Cottage

Notes:
 Stuccoed masonry, internal concrete chimney, 1.5 story, gable roof

Fieldworker JLJ **Date** March 2011

Historical Notes:



Site



Cottage



Detail of gambrel roof & dormer

HERITAGE CONSERVANCY
HISTORIC RESOURCE SURVEY FORM

County Bucks **Municipality** Upper Makefield **Photo #** 4 **Tax Parcel #** 47009006

Address / Location 1312 River Rd. **Resource Name** Jericho Knoll **National Register Status**

Historic District **Ranking** 3

Past Use Residential **Current Use** Residential

Main Resource: House
Architectural Style
 Vernacular

Materials Walls Wood frame **Year Built** c. 1875

Notes:
 Wood frame construction; 2.5 story; 4 bay; single pile; gable roof; 1 brick, exterior end chimney; 6/6 windows; large gable dormer in center of front elevation; porches with scroll & jigsaw detailing surrounding all outside doors.

Contributing Outbuildings/Structures Etc.
 Barn

Notes:
 Wood frame construction, 2.5 story, gable roof, vertical wood siding, small shed roof addition & corn crib to rear.

Fieldworker JLJ **Date** March 2011

Historical Notes:



House (barn facing elevation)



Rear view



Site



Barn (front view)



Barn (rear view)

HERITAGE CONSERVANCY
HISTORIC RESOURCE SURVEY FORM

County Bucks **Municipality** Upper Makefield **Photo #** 4 **Tax Parcel #** 47009007

Address / Location 1324 River Rd. **Resource Name** "Pineapple Hill" **National Register Status**

Historic District **Ranking** 3

Past Use Farm **Current Use** Bed & Breakfast

Main Resource: House

Architectural Style Vernacular **Materials Walls** Masonry with frame additions **Year Built** c.1800-1880

Notes:

Main block: Stuccoed stone, 3 bay, 2 story, gable roof, a projecting bow window is located on the first story along the first & second bays; **Gothic Revival additions:** 2.5 story, frame construction with large cross gable, 2 bays, & clapboard cladding, this addition envelops the main block to create an overall symmetrical 5 bay structure from the front and wraps around it adding an additional pile, projecting from the front, center of this overall structure is a flat-roofed, 2 bay entry porch; 2 bay, 2.5 story frame addition to right side of parts 1 & 2, gable roof, clapboard cladding. Rear of building has a single gable dormer and enclosed, hipped-roof porch

Contributing Outbuildings/Structures Etc.

Barn, outbuilding (ruins)

Notes:

Foundation remains of bank barn & connected haybarn; foundation for ice house adjoins root cellar.

Fieldworker JLJ **Date** March 2011

Historical Notes:

Historically associated with former grist mill



Street elevation



Rear elevation



Ruins of outbuildings



Front view of main block & first

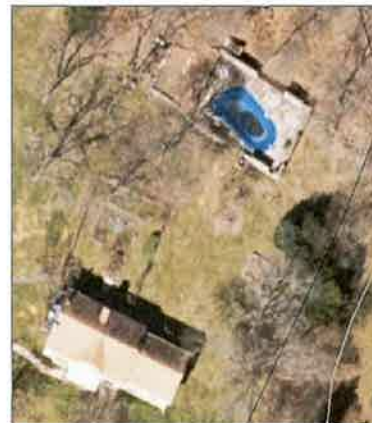

Site

HERITAGE CONSERVANCY
HISTORIC RESOURCE SURVEY FORM

County Bucks **Municipality** Upper Makefield **Photo #** 4 **Tax Parcel #** 4700761

Address / Location 1357 River Rd. **Resource Name** Trolley Power House **National Register Status**

Historic District **Ranking** 3

Past Use Generating plant **Current Use** Residential

Main Resource: House
Architectural Style Utilitarian

Materials Walls Brick **Year Built** c. 1906

Notes:
Common bond brick, 1.5 story, 3 bay, single pile, gable roof, altered fenestration, double row headers set in segmental arches above original window openings, frame, enclosed, shed roof porch addition to driveway elevation, small, pedimented entry porch over door on street elevation, 6/6 windows (replacement).

Contributing Outbuildings/Structures Etc.
Garage & privy

Notes:
Garage: rusticated concrete block, 1.5 story, 3 bay, gable roof;
Privy: brick, gable roof

Fieldworker JLJ **Date** March 2011

Historical Notes:
Structures constructed for trolley company



Front (driveway) view



Garage & privy



Site



Detail of portico & window arches



Rear view

HERITAGE CONSERVANCY
HISTORIC RESOURCE SURVEY FORM

County Bucks **Municipality** Upper Makefield **Photo #** 4 **Tax Parcel #** 47007047

Address / Location 1391 River Rd. **Resource Name** Joseph Thornton House **National Register Status** Eligible

Historic District **Ranking** 1

Past Use Farm **Current Use** Residential

Main Resource: House

Architectural Style Federal **Materials Walls** Stone **Year Built** 1806



Street elevation



Rear elevation

Notes:

Main block: Fieldstone construction with keystone arches above first floor windows, 5 bay, 2.5 story, gable roof, 2 stone interior end chimneys, 9/6 first floor windows, 6/6 second floor windows, entry features 4 light transom and pedimented surround with Federal-style drill work in straight & curvilinear patterns. **Addition 1 (south):** 3 bay, 2.5 story stone construction, single stone interior end chimney, 6/6 windows. **Addition 2 (north):** 20th century 2 bay 2.5 story addition detailed to match the previous addition; to rear of this section are c.1950's frame additions.

Contributing Outbuildings/Structures Etc.

Garage, springhouse, corn crib



Garage



Springhouse

Notes:

Garage: stone first floor with frame front and frame upper floor, gable roof, an 1880 datestone indicates that this may have been a carriage house. **Springhouse:** 1.5 story stone springhouse with gable roof. **Corn crib:** wood frame with vertical siding.

Fieldworker JLJ **Date** March 2011

Historical Notes:

As late as 1795 there was only a log cabin on this property. In 1797, Joseph Thornton purchased the land in an unrecorded transaction from John Burroughs. In 1806, according to a datestone, Thornton erected this large Federal house with its articulated keystone lintels and finely carved entrance. The property remained within the Thornton family until the mid 20th century.



Site

HERITAGE CONSERVANCY
HISTORIC RESOURCE SURVEY FORM

County Bucks **Municipality** Upper Makefield **Photo #** 4 **Tax Parcel #** 47007045

Address / Location 1427-25 **Resource Name** **National Register Status**

Historic District **Ranking**
3

Past Use Residence **Current Use** Residence

Main Resource: House
Architectural Style
Vernacular

Materials Walls
Wood frame **Year Built**
c. 1940



Gable end (view from driveway)



Street elevation

Notes:

Wood frame with asbestos siding, 1.5 story, 4 bay, double pile, gable roof, full shed dormers, 1/1 windows in single & double groupings, frame addition with perpendicular gable roof off of rear of main house. House is subdivided into 2 dwellings with entry to second dwelling in rear.

Contributing Outbuildings/Structures Etc.
Garage

Notes:

Possibly older than house, wood frame construction with clapboard siding, gable roof.

Fieldworker JLJ **Date** March 2011

Historical Notes:



Garage



Rear view (with addition)

HERITAGE CONSERVANCY
HISTORIC RESOURCE SURVEY FORM

County Bucks **Municipality** Upper Makefield **Photo #** 3 **Tax Parcel #** 47007044

Address / Location 1467 River Rd. **Resource Name** Brownsburg Hist Dist **National Register Status** Listed

Historic District Brownsburg Historic District **Ranking** 1

Past Use Residential **Current Use** Residential

Main Resource: House

Architectural Style Vernacular **Materials Walls** Stuccoed masonry **Year Built** c. 1794



Front view



Side view

Notes:

Stuccoed, masonry, banked house, on the street elevation, the structure is 1.5 stories, 3 bays, gable roof, two masonry interior chimneys, windows are 1/1 replacements, a frame, 2 bay, shed roof porch is located at the basement level on the rear of the house.

Contributing Outbuildings/Structures Etc.
N/A

Notes:

Fieldworker JLJ **Date** March 2011

Historical Notes:
This small house is near the SE edge of Brownsburg. It is situated on what was a 24 acre tract conveyed to Mahlon Doan in 1794. Doan is assessed for a stone & log house somewhere on the lot by 1795. In 1814, David Livezey, who purchased Doan's property and operated a store thereon, sold 1.5 acres to



Site



Rear view

HERITAGE CONSERVANCY
HISTORIC RESOURCE SURVEY FORM

County Bucks **Municipality** Upper Makefield **Photo #** 4 **Tax Parcel #** 47007043

Address / Location 1469 River Rd. **Resource Name** Brownsburg Hist Dist **National Register Status** Listed

Historic District Brownsburg Historic District **Ranking** 1

Past Use Residential **Current Use** Residential

Main Resource: House

Architectural Style Vernacular **Materials Walls** Stone **Year Built** c. 1830

Notes:

Main block: stone with frame additions, 2.5 story, 3 bay, single pile, 1 brick interior end chimney, gable roof, 9/6 first floor windows, 6/6 second floor windows. **Addition:** wood frame with clapboard siding, 2.5 story, 2 bay, single pile, gable roof, 3 part bay projecting off of front.

Contributing Outbuildings/Structures Etc.

Notes:

Front yard contained by 4' stone wall.

Fieldworker JLJ **Date** March 2011

Historical Notes:

Jane Price House



Street elevation



Street view



Rear elevation



Detail of front wall



Site

HERITAGE CONSERVANCY
HISTORIC RESOURCE SURVEY FORM

County Bucks **Municipality** Upper Makefield **Photo #** 4 **Tax Parcel #** 47007042

Address / Location 1471 River Rd. **Resource Name** Brownsburg Hist Dist **National Register Status** Listed

Historic District Brownsburg Historic District **Ranking** 1

Past Use Residential **Current Use** Residential

Main Resource: House
Architectural Style Vernacular

Materials Walls Stuccoed stone **Year Built** c. 1825



Front elevation Rear

Notes:

2.5 story, 3 bay, single pile, central entry, 2 brick interior end chimneys, gable roof, 3/1 windows; wood frame, 2 side wrap-around, semi-enclosed porch.

Contributing Outbuildings/Structures Etc.

Notes:

Fieldworker JLJ **Date** March 2011

Historical Notes:
William Ryan House



Site



Window detail Front view



HERITAGE CONSERVANCY
HISTORIC RESOURCE SURVEY FORM

County Bucks **Municipality** Upper Makefield **Photo #** Property owner declined photos: 47007041-001 **Tax Parcel #**

Address / Location 1489 River Rd. **Resource Name** Brownsburg Hist Dist **National Register Status** Listed

Historic District **Ranking**

Past Use **Current Use**

Main Resource: House

Architectural Style Vernacular **Materials Walls** Stuccoed stone **Year Built** c. 1845

Notes:
4 bay, three story, shallw pitch gable roof, 2 interior end chimneys, 2 bay shed roof entry porch, decorative headers on 1/1 replacement windows, 2 entry doors side by side on front porch; single story gable roof addition wrapping around side & rear of main block, also stuccoed masonry.

Contributing Outbuildings/Structures Etc.

Notes:

Fieldworker JLJ **Date** March 2011

Historical Notes:

***Building documented in 1990 records is not the same as building at address in 2010-2011 due to change in parcel #



HERITAGE CONSERVANCY
HISTORIC RESOURCE SURVEY FORM

County Bucks **Municipality** Upper Makefield **Photo #** 4 **Tax Parcel #** 47007035

Address / Location 1502 River Rd. **Resource Name** Brownsburg Hist Dist **National Register Status** Listed

Historic District Brownsburg Historic District **Ranking** 1

Past Use Residential **Current Use** Residential

Main Resource: House

Architectural Style Italianate vernacular **Materials Walls** Frame & stuccoed masonry **Year Built** c. 1820-1840



House (rear view) Wagonhouse

Notes:

Main block: stone & stucco, 2 bay, single pile, 9/6 first floor windows, 6/6 second floor windows. **Addition 1:** envelops old stone house, wood frame with clapboards, 2.5 story, 5 bay, single pile, with gabled perpendicular frontage to street, 3 brick interior end chimneys, gable roof, bracketed cornice, with frieze & corner pilasters, front cross gable, entrance porch matches detailing of house, 6/6 windows. **Addition 2:** Off rear of "L", wood frame, smaller 2.5 story, 2 bay, single pile, raised-seam metal gable roof, enclosed porch. *Street elevation is close to River Rd & obscured from Rd. by a tall hedgerow.*

Contributing Outbuildings/Structures Etc.

Wagonhouse

Notes:

Wood frame with board & batten siding, 1.5 story, 2 bay, salt box roof.

Fieldworker JLJ **Date** March 2011



Site



Main block & frame additions



Detail of bracketing

Historical Notes:

House was occupied by William B. Brown and is the site of the earlier Beaumont tenant house according to road book petition

HERITAGE CONSERVANCY
HISTORIC RESOURCE SURVEY FORM

County Bucks **Municipality** Upper Makefield **Photo #** 4 **Tax Parcel #** 47007027-005

Address / Location 1505 River Rd. **Resource Name** Brownsburg Hist Dist **National Register Status** Listed

Historic District Brownsburg Historic District **Ranking** 1

Past Use Residential **Current Use** Residential

Main Resource: House

Architectural Style Vernacular **Materials Walls** Wood frame **Year Built** c. 1820



Street elevation



Side view (with main block (I) and addition @)

Notes:

3 bay, 2.5 story, gable roof, 2 front dormers, 1 double internal end chimney (I), flat roof entry porch on right end of elevation, 9/6 first floor windows, 6/6 second floor windows, 3 light transom above front door; Frame additions to rear: each with single internal masonry chimney at rear, first addition is 2 story and has a gable roof, second addition is 1 story and has a shed-roof addition.

Contributing Outbuildings/Structures Etc.

Garage / wagonhouse

Notes:

Frame construction, 1 taller 1.5 story gable roofed single bay adjoining 3 wide single story bays.

Fieldworker JLJ **Date** March 2011



Garage / wagonhouse



Rear view

Historical Notes:

*Also listed as 489 (A) Brownsburg Rd East
 Stacy Brown House

HERITAGE CONSERVANCY
HISTORIC RESOURCE SURVEY FORM

County Bucks **Municipality** Upper Makefield **Photo #** 4 **Tax Parcel #** 47007034

Address / Location 1506 River Rd. **Resource Name** Brownsburg Hist Dist **National Register Status** Listed

Historic District Brownsburg Historic District **Ranking** 1

Past Use Residential **Current Use** Residential

Main Resource: House

Architectural Style Greek Revival **Materials Walls** Wood frame **Year Built** c. 1840

Notes:

Wood frame with clapboard siding, 2.5 stories, 5 bay, single pile, 2 internal brick chimneys, gable roof, bracketed cornice with molded frieze board, 6/6 windows, front elevation features a cross gable with a fan-light and a single story, flat-roofed entry porch with square columns covering the 3 central bays, front door is surrounded by a transom & side lights; a 2 bay contemporary rear addition is oriented perpendicularly to the main block, this section is detailed similarly to the main block. A single story garage with vertical siding has also been added to the rear of the house.

Contributing Outbuildings/Structures Etc.

Smokehouse

Notes:

Wood frame construction with a hipped roof.

Fieldworker

JLJ **Date** March 2011

Historical Notes:

This Greek revival house was on a large tract of land purchased by brothers Stacy & William Brown in 1840. The Brown's owned and built virtually the entire village of Brownsburg. This structure is on a tract that originally ran from River Rd. to the River which included a tavern. After William Brown's death, the property went to his brother Stacy Brown's son, William B. Brown. It remained in the Brown family, although not necessarily the Brown name, until the end of the 19th century.



Front elevation Rear elevation with smokehouse on the left



Side view (from SE)



Side elevation (from NW)



HERITAGE CONSERVANCY
HISTORIC RESOURCE SURVEY FORM

County Bucks **Municipality** Upper Makefield **Photo #** 4 **Tax Parcel #** 47007026

Address / Location 1507 River Rd. **Resource Name** Brownsburg Hist Dist **National Register Status** Listed

Historic District Brownsburg Historic District **Ranking** 1

Past Use Residential **Current Use** Residential

Main Resource: House

Architectural Style Vernacular **Materials Walls** Wood frame **Year Built** c. 1820-1845

Notes:

Wood frame construction with clapboard siding, 2.5 story, 2 part: both 2 bay, single pile, 1 internal end chimney (part 1) where parts 1 & 2 meet, gable roof, 2 arched front & rear roof dormers with 6/6 windows, 9/6 first floor windows, 6/6 second floor windows, bracketed cornice, rear 1 story shed roofed porch with turned columns.

Contributing Outbuildings/Structures Etc.

Carriagehouse

Notes:

Wood frame construction with vertical & board & batten siding, 2.5 story, 4 bay, gable roof, 9 light windows.

Fieldworker JLJ **Date** March 2011

Historical Notes:

** Previously erroneously listed as 1511 River Rd. Should be 1507. Sarah Agnew House



Street view



Carriagehouse



Site



Rear & side view



Rear elevation

HERITAGE CONSERVANCY
HISTORIC RESOURCE SURVEY FORM

County Bucks **Municipality** Upper Makefield **Photo #** 4 **Tax Parcel #** 47007033

Address / Location 1508 River Rd. **Resource Name** Brownsburg Hist Dist **National Register Status** Listed

Historic District Brownsburg Historic District **Ranking** 1

Past Use Residential **Current Use** Residential

Main Resource: House

Architectural Style Bungalow **Materials Walls** Wood frame **Year Built** c. 1920

Notes:

Wood frame construction, 1.5 story, 3 bay, double pile, 1 central masonry chimney, gable roof extends to form front porch, gable roof front dormer, 2/2 windows, single story shed roof addition with external masonry chimney to rear of main block.

Contributing Outbuildings/Structures Etc.

Garage

Notes:

Slack bungalow

Wood frame, 1.5 story, 2 bay, gable roof

Fieldworker

Date

JLJ March 2011

Historical Notes:

According to homeowner the house at one time was divided into 4 symmetrical rooms each with a separate entrance from the outside. Possibly was used as a boarding house.



Street view



Side elevation



Rear view



Rear view



Site

HERITAGE CONSERVANCY
HISTORIC RESOURCE SURVEY FORM

County Bucks **Municipality** Upper Makefield **Photo #** 4 **Tax Parcel #** 47007025

Address / Location 1509 River Rd. **Resource Name** Brownsburg Hist Dist **National Register Status** listed

Historic District Brownsburg Historic District **Ranking**
Past Use Residential **Current Use** Residential

Main Resource: House **Materials Walls** Stone **Year Built** c. 1830
Architectural Style Vernacular

Notes:
Main block: Field stone, exposed on front & stuccoed on sides, 2.5 story, 4 bay, single pile, 2 brick interior chimneys, gable roof, 2 gable roof front dormers, 9/6 first floor windows, 2/2 second floor windows, 4 light transoms over 2 front doors. Addition: Stone, 2 story, 2 bay, single pile, shed roof, 2/2 windows pedimented entry surround. Single story, modern, wood frame, shed roof
Contributing Outbuildings/Structures Etc.
Garage

Notes:
Wood frame construction with vertical siding, 1.5 story, 2 bay, gable roof.
Fieldworker JLJ **Date** March 2011

Historical Notes:

James McNair House



Front elevation



Front & side view



Rear view



Garage



Site

HERITAGE CONSERVANCY
HISTORIC RESOURCE SURVEY FORM

County Bucks **Municipality** Upper Makefield **Photo #** 4 **Tax Parcel #** 47007024

Address / Location 1511 River Rd. **Resource Name** Brownsburg Hist Dist **National Register Status** listed

Historic District Brownsburg Historic District **Ranking** 1

Past Use Residential **Current Use** Residential

Main Resource: House

Architectural Style Vernacular **Materials Walls** Frame & masonry **Year Built** c. 1840



Street elevation



Rear elevation

Notes:

Main block: Stone & stucco, 2.5 story, 2 bay, single pile, 1 masonry chimney, gable roof, 1 gable roof front dormer, 9/6 first floor windows, 6/6 second floor windows, 2 story rear porch.
Addition: Wood frame with clapboards, 2.5 story, 2 bay single pile, 1 brick interior end chimney, gable roof, 1 gable roof front dormer, 9/6 first floor windows, 6/6 second floor windows.

Contributing Outbuildings/Structures Etc.

Carriagehouse, cast iron fence

Notes:

Carriagehouse: wood frame with vertical wood siding, 2.5 story, 2 bay, corrugated metal roof. Fence: decorative cast iron with

Fieldworker JLJ **Date** March 2011

Historical Notes:



Carriagehouse



Fence detail

Site

HERITAGE CONSERVANCY
HISTORIC RESOURCE SURVEY FORM

County
Bucks

Municipality
Upper Makefield

Address / Location
1515 River Rd.

Photo #
4

Tax Parcel #
47007023

Historic District
Brownsburg Historic District

Resource Name

National Register Status
listed

Past Use
Residential

Current Use
Residential

Ranking
1

Main Resource: House

Architectural Style
Vernacular

Notes:
Main block: Stone & stucco, 2.5 story, 2 bay, single pile, 1 masonry interior

Materials Walls
Masonry & wood frame

Year Built
c. 1850



Street elevation



Rear view

Contributing Outbuildings/Structures Etc.

Notes:

Fieldworker
JLJ

Date
March 2011

Historical Notes:



Side & front view



Site

HERITAGE CONSERVANCY
HISTORIC RESOURCE SURVEY FORM

County
Bucks

Municipality
Upper Makefield

Address / Location
1516 River Rd.

Photo #
4

Tax Parcel #
47007032

Historic District
Brownsburg Historic District

Resource Name
Brownsburg Hist Dist

National Register Status
Listed

Past Use
Tavern

Current Use
Residential

Ranking
1

Main Resource: House
Architectural Style
Vernacular

Notes:
 Main block: Stone, 2.5 story, 3 bay, single pile, 1 stone interior end chimney, gable roof, 9/6 first floor windows, 6/6 second floor windows.
 Addition: Wood frame with stone veneer front, 2.5 story, 3 bay, single pile, gable roof, 9/6 first floor windows, 6/6 second floor windows.
 Kitchen: Stone, 1.5 story, 2 bay, single pile, 6/6 windows, 1 tall brick interior end chimney, gable roof

Materials Walls
Stone

Year Built
c. 1800

Contributing Outbuildings/Structures Etc.
Mule barn & chicken house

Notes:
Mule barn: stone

Fieldworker
JLJ

Date
March 2011

Historical Notes:
original Beaumont's Tavern. Larger section added by Stacy Brown. New extensive additions c. 2009

Joined internal/external chimney



House front elevation



Kitchen addition



Mule barn



Chicken house



Site

HERITAGE CONSERVANCY
HISTORIC RESOURCE SURVEY FORM

County
Bucks

Municipality
Upper Makefield

Address / Location
1570 River Rd.

Photo #
4

Tax Parcel #
47007030-011

Historic District

Resource Name
Beaumont Farm

National Register Status

Past Use
Farm

Current Use
Residential Farm

Ranking
2

Main Resource:
Architectural Style
 Greek Revival Vernacular

Notes:

Materials Walls
Stuccoed masonry

Year Built
c. 1790 & c. 1845

Main block: Gable end faces the street, stuccoed masonry, 2.5 story, 3 bay, dramatic asymmetrical wrap around front porch with pedimented entry and a flat metal roof, double columns, gable roof, large 6/6 windows, 2 gable roof dormers, 1 central chimney, 1 interior end chimney, Addition: off rear of main, stuccoed stone, 2.5 story, 2 bay, single pile, 1 brick interior end chimney, 6/6 windows.

Contributing Outbuildings/Structures Etc.
 Barn, springhouse, tenant house

Notes:
Barn: masonry bank barn with frame shed roof addition above

Fieldworker
JLJ

Date
March 2011

Historical Notes:
 Despite its 19th appearance. A house shows on this location in the 1782 John Beaumont Orphan's Court draft.



Front view



Side view



Side view Barn

Site

HERITAGE CONSERVANCY
HISTORIC RESOURCE SURVEY FORM

County
Bucks

Municipality
Upper Makefield

Address / Location
1625 River Rd.

Photo #
4

Tax Parcel #
47007004

Historic District

Resource Name
Wash. Cross. State Park

National Register Status
NHL

Past Use
Farm

Current Use
Residential

Ranking
1

Main Resource: House

Architectural Style
Vernacular

Notes:
Stuccoed masonry

Materials Walls
Stuccoed masonry

Year Built



Rear view of house



Street elevation

Contributing Outbuildings/Structures Etc.
Springhouse

Notes:
Stuccoed masonry with gable roof-- in very poor (near ruin) condition.

Fieldworker
JLJ

Date
March 2011

Historical Notes:
This property is past the sign delineating the Township line. But it does appear on Township map.



Site



Street view



Modern barn & historic springhouse

HERITAGE CONSERVANCY
HISTORIC RESOURCE SURVEY FORM

County
Bucks

Municipality
Upper Makefield

Photo #
4

Tax Parcel #
47009017

Address / Location
1118 Slack Rd.

Resource Name
McMasters House & Barn

National Register Status
Significant

Historic District

Ranking
2

Past Use
Farm

Current Use
Farm

Main Resource: Tenant house

Architectural Style
Vernacular

Materials Walls
Stone

Year Built
c. 1816

Notes:
Main block: stone construction, 3 bay, 2.5 story, metal gable roof, 2 interior end chimneys, 2/2 windows, 4 light transom above central entry door. Addition: stone & stucco, 2 story, 2 bay, 1 brick interior chimney, shed roof, 2/2 windows, screened 2 bay porch.

Contributing Outbuildings/Structures Etc.
Bank barn, milk house, silo, cow barn, pole barn

Notes:
Bank barn: built in 2 sections, older section is stone stabling with stone above, forebay removed, earth bank with frame bank bridge, gable roof, 1816 datestone, addition has stone stabling with frame above. Milk house: concrete block, 1.5 story, c. 1955. Silo: wooden stave, dome roof. Cow barn: may have been stoen stabling for hay barn "L", 1.5 story, gable roof. Pole barn: metal frame with metal siding, gable roof.

Fieldworker
JLJ

Date
March 2011

Historical Notes:

A house appears on the east side of Slack Road at the approximate location of the present structures in McMaster's 1806 Orphans' Court draft. The other house is on the approximately location of a house with McMasters' initials on a date stone (321 Woodhill Road). The barn on the property has a McMasters 1816 date stone.



House (street elevation)



Bank barn



Site



Bank barn (earthen ramp at left, milk house at right)



Milk house (foreground) & bank barn

**HERITAGE CONSERVANCY
HISTORIC RESOURCE SURVEY FORM**

County Bucks **Municipality** Upper Makefield **Photo #** 4 **Tax Parcel #** 47004133

Address / Location 100 Stonybrook Rd. **Resource Name** James McNair House **National Register Status** LR Listed

Historic District **Ranking** 2

Past Use Farm **Current Use** Residence

Main Resource House

Architectural Style Vernacular **Materials Walls** Stone **Year Built** c. 1790-1840



Front elevation with out kitchen in foreground



Main block & addition

Notes:
Main block: stone, 2.5 story, 3 bay, single pile, 2 stone interior end chimneys, gable roof, 9/6 first floor windows, 6/6 second floor windows, 2.5 story "L" with raised seam metal gable roof extends from rear and is partially stuccoed, a reconstructed concrete bake oven extends from stuccoed gable wall. **Addition:** stone, 2.5 story, 2 bay, single pile, 1 stone interior end chimney, slate gable roof, 9/9 first floor windows, 6/6 second floor

Contributing Outbuildings/Structures Etc.
Wagonhouse, out kitchen

Notes:
Wagonhouse: stone with frame front entry, 2 bay, metal gable roof, 1 wall extends to a single corn crib forming an additional bay. **Out kitchen:** stone, 1.5 story, 2 bay, single pile, 1 stone interior chimney, gable roof.

Fieldworker JLJ **Date** March 2011

Historical Notes:

James McNair owned property from 1762 to 1805. There was a stone house and log barn on the property in 1795



Wagonhouse Bake oven & gable end of main block
Site

**HERITAGE CONSERVANCY
HISTORIC RESOURCE SURVEY FORM**

County Bucks **Municipality** Upper Makefield **Photo #** 4 **Tax Parcel #** 47009012-001

Address / Location 326 Stonybrook Rd. **Resource Name** Adrian Cornell House **National Register Status** Eligible

Historic District **Ranking** 2

Past Use Farm **Current Use** Residential

Main Resource House

Architectural Style Greek Revival **Materials Walls** stucco stone **Year Built** c.1844



Front elevation



Side view with addition

Notes:
Wood frame with clapboards, 2.5 story, 5 bay, single pile, gable roof, 2 elliptical dormers, 2 brick interior end chimneys, single bay entry porch, main entry is surrounded by sidelights and transom, all windows are 6/6, newer wood frame addition extends perpendicularly from the main block, a 2 bay porch in fills the "L". A

Contributing Outbuildings/Structures Etc.
Barn ruins, wagonhouse, springhouse, corn crib

Notes:
Bank barn: only stone stabling remains, upper timber frame collapsed and a new roof was placed directly over the remaining stone portion to create a workspace. Wagonhouse: frame construction, board & batten cladding. Springhouse: banked, stone, overhanging gable roof. Corn crib: double drive through, wood frame.

Fieldworker JLJ **Date** March 2011



Site



Barn remains

Springhouse

Historical Notes:
The property was bought from the John Harmon estate by Adrian Cornell, a wealthy landowner who resided in Northampton Township, on April 3, 1844. The house does not seem to have been on the property when Harmon's heirs advertised the property. Under the will of Adrian Cornell dated May 6, 1844, this property (1 of 2 large farms he owned in Upper Makefield) was given to Lydia C. Wynkoop. The property stayed in the family until Alice T. Marvell, the daughter of Anna Wynkoop Marvell, sold the farm in 1966.

**HERITAGE CONSERVANCY
HISTORIC RESOURCE SURVEY FORM**

County Bucks **Municipality** Upper Makefield **Photo #** 4 **Tax Parcel #** 47007049

Address / Location 371 Stonybrook **Resource Name** Thorpe Farm **National Register Status**

Historic District **Ranking** 3

Past Use Farm **Current Use** Farm

Main Resource House

Architectural Style Vernacular **Materials Walls** Stone **Year Built** 1805-1840



Front elevation



Barn

Notes:

Main block: stone & stucco, 2.5 story, 3 bay, single pile, 1 brick interior end chimney, metal gable roof, 1 elliptical dormer, additions extend along all outside walls & are built of frame are 1 story with a shed roof.
Addition 1: stone & stucco, 2.5 story, 3 bay, double pile, 1 brick interior end chimney, gable roof, 9/6 first floor windows, 6/6 second floor windows. **Addition 2:** wood frame, extends from gable of main block, 2.5 story, 2 bay, double pile, single story bay on facade, a porch links this addition to the main block.

Contributing Outbuildings/Structures Etc.

Bank barn: stone stabling with stone above and frame gables, 2.5 story, 3 bay, forebay wall has been rebuilt, gable roof. **Weigh house:** wood frame with vertical siding, 1.5 story, gable roof, scale is intact. **Root cellar:** barrel vault

Notes:

Fieldworker JLJ **Date** March 2011



Site



Root cellar



Weigh house

Historical Notes:

lithograph of house & barn on 1859 map "Wm. R. Beans"

HERITAGE CONSERVANCY
HISTORIC RESOURCE SURVEY FORM

County Bucks **Municipality** Upper Makefield **Photo #** 4 **Tax Parcel #** 47008034

Address / Location 429 Stoopville Rd. **Resource Name** Jonathan Paxson House **National Register Status** Significant

Historic District **Ranking** 1

Past Use Farm **Current Use** Residential Farm

Main Resource House

Architectural Style Vernacular **Materials Walls** Stone **Year Built** c. 1730



Front elevation

Shed

Notes:
 2 part stone construction, both parts have varying window heights and the majority of them are 6/6, all of the door openings on the west elevation have been filled in. Part 1: 3 bay, 2.5 story, single pile, gable roof, 1 internal end chimney, central entry. Part 2: 4 bay, (slightly lower) 2.5 story, single pile, gable roof, 2 stone interior end chimneys,

Contributing Outbuildings/Structures Etc.
 Corn crib, shed

Notes:
Corn crib: wood frame, double drive through with side shed addition & asbestos cladding. Shed: single stry stone structure

Fieldworker JLJ **Date** March 2011



Site



Rear elevation



Corn crib

Historical Notes:
 This house was built in several different sections, the tallest section is laid up with extremely long thin stones. One of these stones is marked "JP 1789" while another several feet above is another stone marked with "TB 1730." The "J.B." likely stands for Jonathan Paxson who purchased the property in 1786. Between 1723 & 1784, the property was owned by Timothy Smith, or his estate. In 1782, the Pennsylvania Gazette newspaper advertised a stone house and kitchen for sale. Timothy SMith was the sherriff of Bucks County in the second quarter of the 18th century. He was an important figure in The Walking Purchase of 1737 which opened up land to European settlement.

HERITAGE CONSERVANCY
HISTORIC RESOURCE SURVEY FORM

County Bucks **Municipality** Upper Makefield **Photo #** 3 **Tax Parcel #** 47008056

Address / Location 601 Stoopville Rd. **Resource Name** Abdon Buckman House **National Register Status**

Historic District **Ranking** 2

Past Use Farm **Current Use** Residential Farm

Main Resource House

Architectural Style Vernacular **Materials Walls** Stone **Year Built** c. 1830



House frontage



Outbuildings (frontage)

Notes:
 Stone, 2.5 story, 4 bay, double pile, 2 brick interior end chimneys, gable roof, altered fenestration, 2 front bays were once arched openings that have been filled in, 2 bay porch with mid 19th century detailing on front, 2/2 windows, shed roof addition to side.

Contributing Outbuildings/Structures Etc.
 Bank barn, wagonhouse, corn crib, equipment shed, shed.

Notes:
Bank barn: stone stabling with frame above, earth ramp, closed forebay, vertical siding, gable roof, hay barn "L" located off both gable ends. Wagonhouse: wood frame with vertical wood siding, 2.5 story, 3 bay, gable roof. Corn crib: double drive through, wood frame, gable roof, clapboard siding. Equipment shed: wood frame with wood siding, open front, raised seam asymmetrical gable roof. Shed: wood frame with vertical siding, 1.5 story, 2 bay, gable roof.



Site



Outbuildings (rear)

Fieldworker JLJ **Date** March 2011

Historical Notes:
 Property had log house in 1795. Abdon Buckman subdivided 174 acres in 1832.

HERITAGE CONSERVANCY
HISTORIC RESOURCE SURVEY FORM

County Bucks **Municipality** Upper Makefield **Photo #** 4 **Tax Parcel #** 47004020-001

Address / Location 16 Street Rd **Resource Name** "Running Springs" **National Register Status**

Historic District **Ranking**
 2

Past Use Farm **Current Use** Res. Farm

Main Resource House **Materials Walls** Stone with frame additions **Year Built** c. 1800
Architectural Style Vernacular



Front elevation (main block)



Rear elevation (main block and additions)

Notes:
 3 part: stone main block and 2 frame additions; **Part 1:** Stone main block; 4 bay; 2 internal, end, stone chimneys; gable roof; 2.5 story; 9/6 first floor, 6/6 second floor; pedimented entry. **Part 2:** Frame addition; 2 bay; 6/6; central shed roof over first floor wiindows; one external, stone end chimney. **Part 3:** Frame addition; 1.5 story; 6.6; gable roof with shed roof on front first story; central door.

Contributing Outbuildings/Structures Etc.
 Barn, carriage house, stable, haybarn

Notes:
 Stone and frame construction with gable roofs

Fieldworker JLJ **Date** March 2011

Historical Notes:
 Only log house on property in 1795 when owned by Jon. Cooper. Property subdivided after 1799



Site



Bank barn (elevation facing house and road)



Carriage House

HERITAGE CONSERVANCY
HISTORIC RESOURCE SURVEY FORM

County Bucks **Municipality** Upper Makefield **Photo #** 4 **Tax Parcel #** 47001057

Address / Location 43 Street Rd **Resource Name** "Diabase Farm" **National Register Status**

Historic District **Ranking** 2

Past Use Farm **Current Use** Residence

Main Resource House **Materials Walls** Stone **Year Built** late 18th, early 19th century
Architectural Style Vernacular

Notes:

Contributing Outbuildings/Structures Etc.

Outbuildings associated with house are designated as 45 Street Rd.

Notes:

Fieldworker JJJ **Date** March 2011



Site



Front of main block & frame add.



Main block with stone addition



Rear of main block & frame addition



Rear of main block & stone addition

Historical Notes:

John Stockdale Farm, House for Diabase Farm. Stone house in 1795 when owned by John Stockdale, Jr.

HERITAGE CONSERVANCY
HISTORIC RESOURCE SURVEY FORM

County Bucks **Municipality** Upper Makefield **Photo #** 4 **Tax Parcel #** 47004007

Address / Location 45 Street Rd. **Resource Name** "Diabase Farm" **National Register Status**

Historic District **Ranking**
 2

Past Use Farm building **Current Use** Farm & Residential

Main Resource Carriage house **Materials Walls** Frame & Stone **Year Built** 1857

Notes:

Contributing Outbuildings/Structures Etc.

House is designated as 43 Street Rd. Other outbulidings appear to be designated as 55 Street Rd

Notes:

"Front" or drive elevation is clad in vertical board other three sides are field stone; cupola on center top of gable roof; four bay; perpendcular frame addition to rear. Second floor appears to be used as residential space with first story in use as garage.

Fieldworker JJJ **Date** March 2011

Historical Notes:

John Eastburn's initials and 1857 date on carriagehouse



Driveway elevation



Side Elevation



Side & Rear



Side & Rear

HERITAGE CONSERVANCY
HISTORIC RESOURCE SURVEY FORM

County Bucks **Municipality** Upper Makefield **Photo #** 4 **Tax Parcel #** 47001057

Address / Location 55 Street Rd **Resource Name** Diabase Farm **National Register Status**

Historic District **Ranking**
 4 2

Past Use Farm **Current Use** Farm

Main Resource Barn **Materials Walls** Stone & frame **Year Built** c 1850
Architectural Style Vernacular

Notes:
 Historic barn and newer farm structures accessed through entry to 55 Street, this address may include historic barn but not specified in records.

Contributing Outbuildings/Structures Etc.
 Silo, smoke house & corn crib

Notes:
 Also, frame & stone construction in close proximity to carriage house & barn

Fieldworker JJJ **Date** March 2011

Historical Notes:



Site



Barn & silo



Elevation that faces house



Corn crib & barn



Smoke house & barn

HERITAGE CONSERVANCY
HISTORIC RESOURCE SURVEY FORM

County Bucks **Municipality** Upper Makefield **Photo #** 4 **Tax Parcel #** 47001047-001

Address / Location 78 Street Rd **Resource Name** **National Register Status**

Historic District **Ranking**
 3

Past Use Residential **Current Use** Residence

Main Resource House **Materials Walls** Stone with Frame additions **Year Built** c. 1800
Architectural Style Vernacular



Street elevation



Rear elevation

Notes:
 (r to l) Part 1: Frame; 2 bay; large projecting bow window with copper roof on first floor; 6/6 on upper floor; one external, brick chimney; small shed addition to left (exterior) wall. Part 2: Central stone 2.5 story main block; 3 bay; brick, internal, end chimney on the left side; gable roof; pediment over central entry; large dormer on rear roof; 6/6. Part 3: Mirror of Part 1, with shed addition to rear rather than to side.

Contributing Outbuildings/Structures Etc.
 N/A

Notes:

Fieldworker JLJ **Date** March 2011

Historical Notes:

Benj. Smith advertised stone house & stone barn in 1833



Site



Side elevation (from driveway)



Side elevation

HERITAGE CONSERVANCY
HISTORIC RESOURCE SURVEY FORM

County Bucks **Municipality** Upper Makefield **Photo #** 4 **Tax Parcel #** 47001029-003

Address / Location 521 Street Rd. **Resource Name** Buckmanville Hist Dist **National Register Status** Listed

Historic District Buckmanville Historic District **Ranking** 1

Past Use Residential **Current Use** Residential

Main Resource House

Architectural Style Carpenter gothic **Materials Walls** Frame **Year Built** c. 1860

Notes:
 Cross gable roof; 3 bay; bracketed returning cornice; flat-roofed entry porch on right side of elevation; 6/6 sash windows & diamond pane casements in attic story; 2.5 story; stone foundation; 2 additions to rear, both 2 bay, 2 story, flat roof, frame construction; one small "connector" addition to left rear of main block, also frame but likely mid-late 20th century.

Contributing Outbuildings/Structures Etc.
 N/A

Notes:

Fieldworker JJJ **Date** March 2011

Historical Notes:

Barclay J. Smith/Alice Leedom House



Front & side (r) elevations



Side (l) elevation



Rear



Detail of attic window & cornice



Site

HERITAGE CONSERVANCY
HISTORIC RESOURCE SURVEY FORM

County Bucks **Municipality** Upper Makefield **Photo #** 4 **Tax Parcel #** 47001026

Address / Location 533 Street Rd. **Resource Name** Buckmanville Hist Dist **National Register Status** Listed

Historic District Buckmanville Historic District **Ranking** 1

Past Use Residential **Current Use** Residential

Main Resource House **Materials Walls** Frame **Year Built** c. 1850

Notes:
 Frame main block with frame addition to rear and a small shed addition to left side; intact wood clapboards; batten wood shutters on front, first story, louvered on front second and attic stories; main block: 6/6 & 3/3 in attic story, 1/1 replacements in first 2 stories; addition: 2/2 (largely replaced); gable roof; 2 interior, brick end chimney (r), concrete internal end chimney (l) on main block; 4 bay (appears to possibly have intially been 3 bay with later 4th (r) bay), 2.5 story main block.

Contributing Outbuildings/Structures Etc.
 Chicken house

Notes:
 c. 1930, wood frame with two bands of 3 light windows along side

Fieldworker JIJ **Date** March 2011

Historical Notes:

William Worthington/Lewis Worstall house



Front elevation with small porch addition (l) Rear elevations



Site

Main house & chicken house

Chicken house

HERITAGE CONSERVANCY
HISTORIC RESOURCE SURVEY FORM

County Bucks **Municipality** Upper Makefield **Photo #** 4 **Tax Parcel #** 47001025

Address / Location 543 Street Rd. **Resource Name** Buckmanville Hist Dist **National Register Status** Listed

Historic District Buckmanville Historic District **Ranking** 1

Past Use Residential **Current Use** Residential

Main Resource House

Architectural Style Vernacular **Materials Walls** Stone with stucco **Year Built**

Notes:
 Main block: 3 bay, 1.5 pile, 2.75 story, 6/6; front, shed roof, enclosed porch addition to front; single story frame additions to rear & side. *Listed as #545 in records but building identifies as #543.*



Front elevation Rear elevation

Contributing Outbuildings/Structures Etc.

Garage to rear of house that stylistically references house but is not historic.

Notes:

Fieldworker JLJ **Date** March 2011

Historical Notes:

part of original Buckmanville Plough factory property



Site



Side & rear



Modern Garage

HERITAGE CONSERVANCY
HISTORIC RESOURCE SURVEY FORM

County Bucks **Municipality** Upper Makefield **Photo #** 3 **Tax Parcel #** 47001029-002

Address / Location 547 Street Rd **Resource Name** Buckmanville Hist Dist **National Register Status** Listed

Historic District Buckmanville Historic District **Ranking** 1

Past Use Residential **Current Use** Tenant house

Main Resource House

Architectural Style Vernacular **Materials Walls** Stuccoed stone **Year Built** 1842

Notes:
2 brick internal end chimneys, 4 bay, 2.5 story, side by side duplex with a frame addition added to left side, 6/6, gable roof, 3 light transoms above doors, paneled shutters on first floor and louvered on upper story.

Contributing Outbuildings/Structures Etc.
N/A

Notes:

Fieldworker JJJ **Date** March 2011

Historical Notes:

George Buckman house



Front elevation



Rear & side elevations



Site



Detail of stucco

HERITAGE CONSERVANCY
HISTORIC RESOURCE SURVEY FORM

County Bucks **Municipality** Upper Makefield **Photo #** 4 **Tax Parcel #** 47001013

Address / Location 622 Street Rd. **Resource Name** William Lee House **National Register Status**

Historic District **Ranking** 3

Past Use Farm **Current Use** Abandoned

Main Resource House **Materials Walls** Stone & stucco **Year Built** c. 1815

Architectural Style Vernacular



House



Collection of outbuilding ruins

Notes:
 Severe demolition by neglect; slate gable roof; 2.5 story; 3 bay; single pile; one stone, interior chimney; one brick, interior end chimney.

Contributing Outbuildings/Structures Etc.
 Barn, greenhouse, smoke house, carriage house, ruins (according to 1989 a total of 6 resources).

Notes:
 Condition of all outbuildings is very poor, many are ruins.

Fieldworker JJJ **Date** March 2011

Historical Notes:

William Lee owned property from 1763 until 1815; then Ralph Lee



Site



House interior



Barn remains

HERITAGE CONSERVANCY
HISTORIC RESOURCE SURVEY FORM

County Bucks **Municipality** Upper Makefield **Photo #** 4 **Tax Parcel #** 47001013

Address / Location 699 Street Rd. **Resource Name** **National Register Status**

Historic District **Ranking**
 3

Past Use Residential **Current Use** Residential

Main Resource House **Materials Walls** Stone with frame above **Year Built** c. 1840
Architectural Style Vernacular

Notes:
 Banked stone foundation / first floor; wood frame above clad in wood clapboards; 1.75 story; 3 bay; single pile; one interior, brick, end chimney with cast chimney pot; low, single story, stone and then frame additions on right side of main block; one small, shed-roofed, frame addition to left-rear.

Contributing Outbuildings/Structures Etc.
 N/A

Notes:

Fieldworker JLJ **Date** March 2011

Historical Notes:



Street Elevation



Rear view



Stone foundation



Rear Elevation



Site

HERITAGE CONSERVANCY
HISTORIC RESOURCE SURVEY FORM

<u>County</u> Bucks	<u>Municipality</u> Upper Makefield	<u>Photo #</u> 2	<u>Tax Parcel #</u> 47001055
<u>Address / Location</u> 703 Street Rd.	<u>Resource Name</u>	<u>National Register Status</u>	
<u>Historic District</u>	<u>Ranking</u> 3		
<u>Past Use</u> Barn	<u>Current Use</u> Barn		
<u>Main Resource</u> Barn	<u>Materials Walls</u> Frame	<u>Year Built</u> c. 1880	
<u>Architectural Style</u> Vernacular			



Street elevation (with house in background)

Notes:
 Stone foundation with woodframe above and vertical, "Philadelphia" siding; 2.5 story; single pile; gable roof; split stable doors; 6/6; loft converted to chicken roost. House associated with property is located in Solebury Township. Experiencing some neglect. (House of modern construction visible in site plan).

Contributing Outbuildings/Structures Etc.
 N/A

Notes:

Fieldworker
JLJ

Date
March 2011

Historical Notes:



Site



Rear elevation