

**HERITAGE CONSERVANCY
HISTORIC RESOURCE SURVEY FORM**

County Bucks **Municipality** Upper Makefield **Photo #** 4 **Tax Parcel #** 47020128-001

Address / Location 928 Taylorsville Rd. **Resource Name** "Mathias Harvy House" **National Register Status** Significant

Historic Distric **Ranking** 1

Past Use Residential **Current Use** Residential

Main Resource House
Architectural Style Vernacular

Materials Walls Stone **Year Built** c. 1709-1870



House view



Spring house

Notes:
Stone main block with frame additions. Main block: 2 bay, single pile, 2.5 story, gambrel roof, segmental arches in stone work above windows & doors, english basement, 6/6 windows; stone interior end chimney,

Contributing Outbuildings/Structures Etc.
Barn (moved from another property), corn crib, springhouse, converted wagon house & barn ruins

Notes:
Barn ruins have been incorporated into an entertaining area, all out buildings are in good condition.

Fieldworker JLJ **Date** March 2011

Historical Notes:
This is the only house in the township with a gambrel roof. Other examples of 18th century gambrel roof houses in Bucks County are only 1 story high. The 1709 date comes from Anna Shaudys, a former owner, who remembers the datestone (now missing) on the east gable wall. The house is at the head of one of the township's earliest grants.



Site (house & springhouse highlighted)



Chimney & datestone void



View of main block

Several names are cut on the house. The largest is "T. Brown, 175", others include "A. H. 1752," "H. C. Paist, M. D., 1856," "A. B. Hoff, 1858," "H. Whitaker, 1830," " S. Merrick, 1795," "S. Slack," "C. B. S. B., 1795"

**HERITAGE CONSERVANCY
HISTORIC RESOURCE SURVEY FORM**

County Bucks **Municipality** Upper Makefield **Photo #** N/A **Tax Parcel #** 4720122-001

Address / Location 1040 Taylorsville Rd. **Resource Name** "Amber Beech" **National Register Status**

Historic District **Ranking** 2

Past Use Farm **Current Use** Residential Farm / Kennel

Main Resource House **Materials Walls** Stuccoed masonry **Year Built** c. 1830
Architectural Style Vernacular

Notes:
4 part: 2 bay, 2 bay, 2 bay, 1 bay. Main block: 2 bay, 2.5 story, gable roof, stuccoed masonry; Frame Additions: 1.5 & 1 story.

Contributing Outbuildings/Structures Etc.

Notes:

Fieldworker JLJ **Date** March 2011

Historical Notes:
Charles B. Knowles house & farm. Specific documentation places the construction of the current house to between 1823 and 1845 when Charles B. Knowles attempted to sell the property. On December 24, 1845, Knowles advertised the property for sale in the Bucks County Intelligencer. The advertisement states that the house was "lately built". Property owner declined photos & on-site documentation



file photo



Site

**HERITAGE CONSERVANCY
HISTORIC RESOURCE SURVEY FORM**

County Bucks **Municipality** Upper Makefield **Photo #** **Tax Parcel #** 47021009

Address / Location 1102 Taylorsville Rd. **Resource Name** Taylorsville School **National Register Status** LR Listed

Historic District **Ranking** 3

Past Use School **Current Use** Commercial (Bank)

Main Resource House **Materials Walls** Stone **Year Built** 1854
Architectural Style Vernacular

Notes:
Main block: Stone with gable roof; 1.5 story; 6/6 windows; shed roof entry porch along length of gable end; datestone in gable peak. Frame addition: with gable roof perpendicular to main block; 6/6 windows; clapboard siding. Small "connector" structure between main block and larger addition, gable roof that is also perpendicular to frame addition.

Contributing Outbuildings/Structures Etc.

Notes:

Fieldworker JLJ **Date** March 2011

Historical Notes:
Datestone in gable peak: "Taylorsville School 1854"



Front elevation



Datestone



Side view with modern additions



Rear view



Site

**HERITAGE CONSERVANCY
HISTORIC RESOURCE SURVEY FORM**

County Bucks **Municipality** Upper Makefield **Photo #** 4 **Tax Parcel #** 47021010

Address / Location 1105 Taylorsville Rd **Resource Name** **National Register Status**

Historic District **Ranking** 3

Past Use **Current Use**

Main Resource House

Architectural Style Vernacular **Materials Walls** Frame **Year Built** 1844



Street view



Barn

Notes:

Main Block: Wood frame with clapboards; 2.5 story; 3 bay; single pile; 2 brick interior chimneys; gable roof; 2 gable front dormers; 6/9 and 6/6 replacement windows; hipped single bay entry porch; 4 light transom above primary door. Additions: 1 story, single bay, stone addition with gable roof and central stone chimney; 1 story, single bay gable roof addition with vertical wood siding and hipped roof entry porch on end.

Contributing Outbuildings/Structures Etc.

Barn

Notes:

Gable roof, stone first story and timberframe above. Converted into commercial space, integrity is only fair.

Fieldworker

JLJ

Date

March 2011

Historical Notes:

House as moved from original location in 1940's to accommodate a gas & service station at the corner of Taylorsville and Washington Crossing Roads. Barn was originally associated with house at 1107.



Site



House with addition



Barn (detail)

**HERITAGE CONSERVANCY
HISTORIC RESOURCE SURVEY FORM**

County Bucks **Municipality** Upper Makefield **Photo #** **Tax Parcel #** 47020009

Address / Location 1107 Taylorsville Rd. **Resource Name** Taylor Samuel Gwinner House **National Register Status** LR Listed

Historic District **Ranking** 2

Past Use Farm **Current Use** Commercial

Main Resource House **Materials Walls** Stone **Year Built** c. 1830
Architectural Style Vernacular

Notes:
Main Block: Stone, 2.5 story; 3 bay; single pile; 2 masonry interior end chimneys; asphalt gable roof; 6/6 windows; single bay, pedimented entry porch. Additions: 1 bay, gable roof, stone side addition (l); 3 bay wood frame gable addition @; shed roof frame addition to rear of main block.

Contributing Outbuildings/Structures Etc.
Barn at 1105 Taylorsville Rd.

Notes:

Fieldworker JLJ **Date** March 2011

Historical Notes:



Front view



Gable end



Rear view



Site

**HERITAGE CONSERVANCY
HISTORIC RESOURCE SURVEY FORM**

County Bucks **Municipality** Upper Makefield **Photo #** 4 **Tax Parcel #** 47021001

Address / Location 1114 Taylorsville Rd. **Resource Name** **National Register Status**

Historic District **Ranking**
4

Past Use Residential **Current Use** Commercial duplex

Main Resource House **Materials Walls** Wood frame **Year Built** 19th-20th centuries
Architectural Style Vernacular



Street view

Side & front

Notes:
Wood frame construction with wood shingle siding on 3 sides and new cladding on front, 2 bay, shallow pitch gable roof with shed roof addition to rear, extensive wooden stair case on back which is access to second floor unit, 1 central / rear brick chimney on main block, windows appear to be replacement with a large picture window on the center of the first story's frontage.

Contributing Outbuildings/Structures Etc.
N/A

Notes:

Fieldworker JLJ **Date** March 2011

Historical Notes:



Rear view

Rear elevation

Site

**HERITAGE CONSERVANCY
HISTORIC RESOURCE SURVEY FORM**

County Bucks **Municipality** Upper Makefield **Photo #** 4 **Tax Parcel #** 47021001

Address / Location 1122 Taylorsville Rd. **Resource Name** "Old McCarn's Place" **National Register Status**

Historic District **Ranking** 3

Past Use Residential **Current Use** Residential

Main Resource House **Materials Walls** Stuccoed masonry **Year Built** c. 1830
Architectural Style Vernacular



Driveway elevation



View of addition & main block

Notes:
Stone & stucco construction, 2.5 story, 3 bay, single pile, 1 stone interior end chimney (r), gable roof, 2 gable front dormers, 6/6 windows; brick addition to side, 2.5 bay, single story, gable roof; stucco addition along street facing side, 4 bay, shallow pitched gable roof, oriented perpendicularly to main block, shed roof porch on rear, replacement windows.

Contributing Outbuildings/Structures Etc.
N/A

Notes:

Fieldworker JLJ **Date** March 2011

Historical Notes:
"Old McCarn's Place" aka "Village Antiques '73"



Site



Main block with additions



Stuccoed addition (street view)

**HERITAGE CONSERVANCY
HISTORIC RESOURCE SURVEY FORM**

County Bucks **Municipality** Upper Makefield **Photo #** 4 **Tax Parcel #** 47015064

Address / Location 1130 Taylorsville Rd. **Resource Name** Julia Cozens House **National Register Status** LR listed

Historic District **Ranking** 2

Past Use Vacant **Current Use** Residential

Main Resource House **Materials Walls** Wood frame **Year Built** c. 1840

Architectural Style Vernacular



Main block & street view



Rear view

Notes:
2 part: **Main block:** wood frame with clapboard siding, 1.5 story, 2 bay, single pile, one stone interior end chimney, one concrete block exterior chimney, gable roof, 6/6 windows, central entry door. **Addition:** 1.5 bay, shed roof, clapboard siding, single story, 6/6 windows, stone foundation.

Contributing Outbuildings/Structures Etc.
Shed / garage, springhouse

Notes:
Shed / garage: wood frame, board & batten (1 side), and shingle siding (3 sides), gable roof. Springhouse: banked, stone construction, gable roof (poor condition).

Fieldworker JLJ **Date** March 2011

Historical Notes:
"Julia Cozen's House," "Leland's"



Site



Springhouse



Garage & house

**HERITAGE CONSERVANCY
HISTORIC RESOURCE SURVEY FORM**

County Bucks **Municipality** Upper Makefield **Photo #** 4 **Tax Parcel #** 47009050

Address / Location 1224 Taylorsville Rd. **Resource Name** Samuel Yardley House **National Register Status** LR listed

Historic District **Ranking** 2

Past Use Farm **Current Use** Residential

Main Resource House

Architectural Style Vernacular **Materials Walls** Stuccoed stone **Year Built** c. 1790-1840



Front elevation Barn / wagon house front view

Notes:

Original log cabin structure is well articulated on interior and is well preserved, original flooring is still present in the different period sections of the house. 2 Part: 2 pedimented entries, modillioned cornice, wooden "keystone" motif to first story front windows. **Main block:** stone & stucco, 2.5 story, 2 bay, double pile, 1 masonry interior end chimney, gable roof, 6/6 & 8/8 windows, rear 2 bay perpendicular addition. **Second part:** Stone & stucco, 2.5 story, 3 bay, single pile, 1 masonry interior end chimney, gable roof, 6/6 & 8/8 windows, 2 rear masonry additions.

Contributing Outbuildings/Structures Etc.

Barn / Wagonhouse

Notes:

Stuccoed stone construction, 2.5 story, 3 bay, single pile, 3/3 windows, gable roof, property owner discovered incised stone with 1720 date.

Fieldworker

JLJ

Date

March 2011



House rear view



Barn rear view (with house in background)

Historical Notes:

Site

**HERITAGE CONSERVANCY
HISTORIC RESOURCE SURVEY FORM**

County Bucks **Municipality** Upper Makefield **Photo #** 4 **Tax Parcel #** 47009025

Address / Location 1241 Taylorsville Rd. **Resource Name** **National Register Status**

Historic District **Ranking** 3

Past Use Residential **Current Use** Commercial rental

Main Resource House **Materials Walls** Stone **Year Built** c. 1764-1800

Architectural Style Vernacular



Rear view



Side view with addition

Notes:
Stone with stucco on one gable wall, 1.5 story, 3 bay, single pile, one stone interior end chimney, wood shingle gable roof, wide frieze board on front elevation, 6/6 windows, pedimented front entry, 1 bay, single story, shed roof, frame addition off of left gable end, large multi-paned window and side entry; small shed roof, utility shed addition to rear.

Contributing Outbuildings/Structures Etc.
N/A

Notes:

Fieldworker JLJ **Date** March 2011

Historical Notes:
Date inscription attributing c. 1764 date



Street view



Date inscription

Site

**HERITAGE CONSERVANCY
HISTORIC RESOURCE SURVEY FORM**

| | | | |
|--|--|---|---------------------------------|
| County Bucks | Municipality Upper Makefield | Photo # 4 | Tax Parcel # 47011004 |
| Address / Location 1260 Taylorsville Rd. | Resource Name "William Van Horn House" | National Register Status Significant LR listed | HABS |
| Historic District | Ranking 2 | | |
| Past Use Farm | Current Use Residential | | |
| Main Resource House | Materials Walls Masonry | Year Built c. 1790 | |
| Architectural Style Vernacular | | | |



Front elevation



Rear elevation & outbuildings

Notes:

Main block: 2.5 atory, 3 bay, double pile, 1 interior brick chimney, federal-style pedimented entry way, 2 front & rear gable dormers, 6/9 on first floor & 6/6 on second floor. Addition: 19th century stuccoed addition, 2/5 story, 2 bay, single pile, 1 brick interior end chimney, 6/6 windows, there is a later, shed roof, c. 1950 porch & kitchen addition to the 19th century part.

Contributing Outbuildings/Structures Etc.

Wagon house, spring & smokehouse ruins

Notes:

Fieldworker

JLJ

Date

March 2011

Historical Notes:

Highly ornamented doorway & interior detailing set this house apart as a particularly elegant Federal-style house in the township. The main block is attributed to William Van Horn who owned the property from 1772 until his death in c.1820. William Van Horn's name does not appear in any of the standard Bucks County histories; he was the son of Bernard Van Horn who divided an almost 452 acre tract between his 3 sons in 1772.



Site

HABS documented



Front & side view



Federal-style entry

**HERITAGE CONSERVANCY
HISTORIC RESOURCE SURVEY FORM**

| | | | |
|--|--|---|---------------------------------|
| County Bucks | Municipality Upper Makefield | Photo # 4 | Tax Parcel # 47010009 |
| Address / Location 1298 Taylorsville Rd. | Resource Name "John Knowles House" | National Register Status Significant early date | |
| Historic District | Ranking 1 | | |
| Past Use Farm | Current Use Residential | | |
| Main Resource House | Materials Walls Stone | Year Built c. 1725 | |
| Architectural Style Vernacular | | | |



View from driveway



Rear view with frame addition

Notes:

4 part: Pt. 1: one single story, gable roof, frame addition; Pt 2: 2.5 story, 3 bay stone construction with gable roof & stone, internal end chimney, 9/6 first floor & 2/2 second floor windows, articulated jack arches over first floor doors & windows; Pt. 3: Taller, stone, 2.5 story, 2 bay, gable roof, internal brick end chimney, 6/6 windows. Pt. 4: 1 small single bay, single story, stone, shed-roof addition.

Contributing Outbuildings/Structures Etc.

Notes:

| | |
|---------------------------|---------------------------|
| Fieldworker JLJ | Date March 2011 |
|---------------------------|---------------------------|

Historical Notes:

Possibly home of John Knowles, early miller



Site



Rear view with stone addition



Jack arch over window

**HERITAGE CONSERVANCY
HISTORIC RESOURCE SURVEY FORM**

County Bucks **Municipality** Upper Makefield **Photo #** **Tax Parcel #** 47004023

Address / Location 375 Thompson Mill Rd. **Resource Name** Peter & Rebecca Cattell **National Register Status** Significant

Historic District **Ranking** 2

Past Use Farm **Current Use** Residence

Main Resource: House

Architectural Style Federal / Vernacular **Materials Walls** Stone **Year Built** c. 1790-1800

Notes:
2 part 5 bay 2.5 story); Part 1-R: 3 bay; 1.5 story; 1 stone interior chimney on R end; 6/6; raised seam metal roof; door opening on south side has been narrowed and has had a pediment removed. Part 2-L: 5 bay; 2.5 story; 2 stone interior chimneys; elaborate keystone arches above basement and first floor windows; first floor: 9/6, second floor: 6/6.

Contributing Outbuildings/Structures Etc.

Ruins of bank barn, smaller, modern stone barn (wagonhouse, attached CMU milkhouse?); privy; springhouse

Notes:

Fieldworker J LJ **Date** March 2011

Historical Notes:
Built during the ownership of Peter D. and Rebecca Cattell. Rebecca Cattell received the property in 1785 under the will of her father, David Lewis. It was sold by administrators of her estate in 1837. Stone house on property in 1795.



**HERITAGE CONSERVANCY
HISTORIC RESOURCE SURVEY FORM**

County Bucks **Municipality** Upper Makefield **Photo #** **Tax Parcel #** 47004036

Address / Location 228 Thompson Mill Rd **Resource Name** "Indian Field Farm" **National Register Status** Significant

Historic District **Ranking** 1

Past Use Farm **Current Use** Farm

Main Resource:
Architectural Style Vernacular (pre-Revolution) **Materials Walls** Stone **Year Built** c. 1750 & 1790



Notes:
3 part with frame additions; Part 1-R: 2 bay, 2.5 story, first floor relieving arches, one stone interior end chimney, projecting water table; Part 2- C: 3 bay, 2.5 story, one stone interior stone end chimney, 1707 datestone; Part 3-L: 2 aby, 2.5 story, one stone interior end chimney, hooded gable entry.

Contributing Outbuildings/Structures Etc.
Barn, cottage/tenant house, carriage house, coop, corn cribs (2)

Notes:
Stone barn and carriage house; other outbuildings are frame construction; cottage c.1940

Fieldworker JJJ **Date** March 2011



Historical Notes:
Zebulon Heston House restored by G. Edwin Brumbaugh in 1927. The second generation Zebulon Heston acquired full title to this property in 1725. The younger Zebulon Heston was an influential member of the Wrightstown Friends Meeting. It was probably this Zebulon Heston that constructed the large stone house

**HERITAGE CONSERVANCY
HISTORIC RESOURCE SURVEY FORM**

County Bucks **Municipality** Upper Makefield **Photo #** **Tax Parcel #** 47004047

Address / Location 286 Thompson Mill Rd. **Resource Name** Charles Reeder House **National Register Status**

Historic District **Ranking**
3

Past Use Residential **Current Use** Residential

Main Resource: House

Architectural Style Vernacular **Materials Walls** Stone with frame additions **Year Built** c. 1810



Notes:
2 Part: 3 bay, 2 bay

Contributing Outbuildings/Structures Etc.
One small stone cottage , one contemporary frame garage

Notes:
Datestone appears to read 1811 or 1817

Fieldworker JJJ **Date** March 2011

Historical Notes:

stone house advertised by Charles Reeder in 1822 ad.



**HERITAGE CONSERVANCY
HISTORIC RESOURCE SURVEY FORM**

County Bucks **Municipality** Upper Makefield **Photo #** **Tax Parcel #** 47004022

Address / Location 339 Thompson Mill Rd. **Resource Name** Harry Leith-Ross residence **National Register Status**

Historic District **Ranking**
2

Past Use Farm **Current Use** Residential Farm

Main Resource: House **Materials Walls** Stone **Year Built** c. 1820

Architectural Style
Vernacular

Notes:
3 Part (1 bay, 3 bay, 1 bay)

Contributing Outbuildings/Structures Etc.
Barn; carriage house; corn crib; coop; shed

Notes:
Barn: stone & frame; Coop: frame; Shed: stone & frame

Fieldworker JJJ **Date** March 2011

Historical Notes:
Home of New Hope school of art artist Harry Leith-Ross in 20th century



**HERITAGE CONSERVANCY
HISTORIC RESOURCE SURVEY FORM**

County Bucks **Municipality** Upper Makefield **Photo #** **Tax Parcel #** 47004051-001

Address / Location 368 Thompson Mill Rd. **Resource Name** Jonathan Warner House **National Register Status**

Historic District **Ranking** 2

Past Use Residential Farm **Current Use** Residential Farm

Main Resource: House **Materials Walls** Stone with frame additions **Year Built** c. 1810

Architectural Style Vernacular



Notes:
4 Part: 2 bay, 3 bay, 4 bay, 2 bay; 6/6

Contributing Outbuildings/Structures Etc.
Barn, corn crib, shed / coop; springhouse

Notes:
Barn: heavy fire damage, frame; Corn crib: frame; Shed / coop: stone & frame;

Fieldworker JJJ **Date** March 2011



Historical Notes:

Jonathan Warner (owner 1788-1831} only had log house on property in 1795

HERITAGE CONSERVANCY
HISTORIC RESOURCE SURVEY FORM

County Bucks **Municipality** Upper Makefield **Photo #** 4 **Tax Parcel #** 47002002-002

Address / Location 43 Van Sant Rd. **Resource Name** **National Register Status**

Historic District **Ranking**
 3

Past Use Farm **Current Use** Farm

Main Resource House

Architectural Style Vernacular **Materials Walls** Stucco with wood frame additions **Year Built** c. 1820



Front elevation



Side view

Notes:
 Main block of house is stuccoed stone, 2 bay, 2.5 story, internal end chimney, 2/2 windows gable roof; frame addition to sides, 3 bay, taller 2.5 story, 2/2 windows, 1 brick internal end chimney, 1 masonry external end chimney; on opposite side of masonry block, single story frame addition with shed roof. 4 bay, 1 story, raised seam metal shed roof porch extends along all sections.

Contributing Outbuildings/Structures Etc.

Carriage house, barn

Notes:
 Both structures are wood frame with vertical siding, gable roof & shed additions. Carriage house: 1.5 story, 3 bay Barn: 2.5 story, new cladding & stone foundation

Fieldworker JLJ **Date** March 2011

Historical Notes:

Property subdivided by 1828; owned by Daniel Poor in 1859



Carriage house



Barn



Site

HERITAGE CONSERVANCY
HISTORIC RESOURCE SURVEY FORM

County Bucks **Municipality** Upper Makefield **Photo #** 4 **Tax Parcel #** 47008065

Address / Location 10 Vintage Farm Ln.
 (Formerly, Highland Rd.) **Resource Name** John B. Tomlinson House **National Register Status** Listed

Historic District **Ranking** 2

Past Use Farm **Current Use** Residential

Main Resource House **Materials Walls** Stone **Year Built** c 1840

Architectural Style

Vernacular

Notes:
 Main block: 5 bay 2.5 story, gable roof, 1 stone interior end chim

Contributing Outbuildings/Structures Etc.
 wagonhouse

Notes:
 Extensive additions in 2011

Fieldworker JLJ **Date** March 2011

Historical Notes:

John Tomlinson 1821 Orphan's Court record indicates that his son John B. Tomlinson occupied the property that includes the Thurm residence. It took until 1848 for the estate to be settled. At that time John B. Tomlinson received title to this property. John B. Tomlinson owned the property until his death. His estate sold the property at public sale on December 20, 1879.



North elevation



wagonhouse

Site

**HERITAGE CONSERVANCY
HISTORIC RESOURCE SURVEY FORM**

County Bucks **Municipality** Upper Makefield **Photo #** 2 **Tax Parcel #** 47027083-001

Address / Location 122 Walker Rd **Resource Name** Abraham Harvey House **National Register Status**

Historic District **Ranking**
1

Past Use house **Current Use** house

Main Resource:
Architectural Style vernacular **Materials Walls** stone **Year Built** c.1760

Notes:



Contributing Outbuildings/Structures Etc.

Notes:

Fieldworker JLM **Date** Sept 2010



Historical Notes:
research suggest house built for Abraham Harvey who was attainted of treason

HERITAGE CONSERVANCY
HISTORIC RESOURCE SURVEY FORM

County Bucks **Municipality** Upper Makefield **Photo #** 4 **Tax Parcel #** 47017024

Address / Location 756 Washington Crossing Rd. **Resource Name** Alfred Lambert house **National Register Status** Listed

Historic District Dolington Historic District **Ranking** 1

Past Use Residential **Current Use** Residential

Main Resource House

Architectural Style Vernacular **Materials Walls** Frame **Year Built** c.1850

Notes:

Main block with additions to right side & rear; **Main block:** 1 external, brick, end chimney @; 3 part; 2.5 story; gable roof; 4 light transom above front door; 2/2 windows on first floor; 1/1 (replacement) windows on 2nd story; 3 bay, flat-roofed, one-story front porch. **Additions:** 2 bay addition to right side of main with gable roof; 4 bay additions to rear; flat roof; clapboard and shingle cladding; 1.5 story, stepping down to 1 story; raised seam, flat metal roofed porch addition to rear.

Contributing Outbuildings/Structures Etc.

Modern garage

Notes:

Fieldworker JLJ **Date** March 2011

Historical Notes:

Benjamin Lloyd sold the lot for this house, as well as the lot on the corner of Lindenhurst Road, on April 1, 1847 to Albert Lambert and John Cadwallader, respectively.



Front elevation



Side elevation (from driveway)



Side addition and rear porch



Rear and side



Site

HERITAGE CONSERVANCY
HISTORIC RESOURCE SURVEY FORM

County Bucks **Municipality** Upper Makefield **Photo #** 1 **Tax Parcel #** 47018007

Address / Location 757 Washington Crossing Rd. **Resource Name** Joseph Moon House **National Register Status** Listed

Historic District Dolington Historic District **Ranking** 1

Past Use Residential **Current Use** Residential (multi-family)

Main Resource House

Architectural Style Vernacular **Materials Walls** Stuccoed masonry **Year Built** 19th century

Notes:
4 bay; 2.5 story gable roof; 2 dormers; internal end chimney; small shed addition to left side; porch with shed roof over first story, 2 central bays; returning cornice;

Contributing Outbuildings/Structures Etc.
N/A

Notes:

Fieldworker JLJ **Date** March 2011

Historical Notes:

There was a house on this lot when W. Canby sold the property to Anna Mathews in 1801. It was most likely a small structure that was replaced by the present house. Joseph Moon sold this house in 1837 for \$1,300.



Site

HERITAGE CONSERVANCY
HISTORIC RESOURCE SURVEY FORM

County Bucks **Municipality** Upper Makefield **Photo #** 3 **Tax Parcel #** 47017025

Address / Location 760 Washington Crossing Rd **Resource Name** Mary Jane Wiggins House **National Register Status** Listed

Historic District Dolington Historic District **Ranking** 1

Past Use Residential **Current Use** Residential

Main Resource House

Architectural Style Vernacular/Gothic Revival **Materials Walls** Frame **Year Built** c. 1875

Notes:
2 part, main block with frame addition to rear; **Main block:** 3 bay; central cross gable; 2/2; central entry with projecting gable roof; 2.5 story. **Addition:** 2 bays back, three bays across; 2.5 story; gable roof; one external CMU chimney; rear entry with small, projecting gable roofed porch.

Contributing Outbuildings/Structures Etc.
N/A

Notes:

Fieldworker JLJ **Date** March 2011

Historical Notes:



Front Elevation



Rear elevation

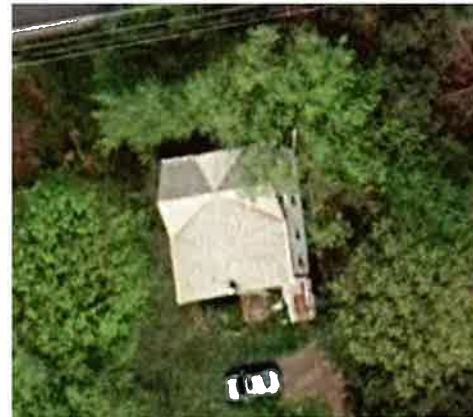

Site



Side

HERITAGE CONSERVANCY
HISTORIC RESOURCE SURVEY FORM

County Bucks **Municipality** Upper Makefield **Photo #** 4 **Tax Parcel #** 47018008

Address / Location 779 Washington Crossing **Resource Name** Balderston slaughterhouse **National Register Status** Listed

Historic District Dolington Historic District **Ranking** 1

Past Use Farm/Slaughterhouse **Current Use** Abandoned Farm

Main Resource House

Architectural Style Vernacular **Materials Walls** Stucco & frame **Year Built** c. 1830



Street elevation

Side elevation

Notes:

2 part, 2.5 story gable roof: Part 1: 2 bay; frame construction; single, central dormer; small entry porch with flat roof, 6/6. Part 2: Stuccoed stone; 2 dormers; 2 internal, end chimneys; double entry with flat-roofed porch; 5 light transom above both doors; door surrounds are decorative moldings; 4 paneled doors with two large windows at center; 6/6 second floor, 9/6 first floor. Smaller shed-roof, frame additions to rear of main house; decorative wall along street.

Contributing Outbuildings/Structures Etc.

Barns, sheds, coops, corn cribs

Notes:

All outbuildings are in very poor condition, frame construction

Fieldworker

JLJ

Date

March 2011

Historical Notes:

poss. Circa 1805 Jacob Knowles house



Site



Outbuildings



Rear elevation

HERITAGE CONSERVANCY
HISTORIC RESOURCE SURVEY FORM

County Bucks **Municipality** Upper Makefield **Photo #** 4 **Tax Parcel #** 47017026-002

Address / Location 786 Washington Crossing Rd. **Resource Name** William Thornton House **National Register Status** Listed

Historic District Dolington Historical District **Ranking** 1

Past Use Residential **Current Use** Residential

Main Resource House

Architectural Style Vernacular **Materials Walls** Frame **Year Built** c. 1803

Notes:
 Frame construction with additions to rear; 5 bay; central entry; 2 internal end chimneys; slate, gable roof; clapboard cladding; modillioned cornice; multiple frame additions to rear built over different periods.

Contributing Outbuildings/Structures Etc.
 Apparently 20th century outbuilding currently used as storage.

Notes:

Fieldworker JLJ **Date** March 2011

Historical Notes:

Between 1804 and 1808 William Thornton and Lambert Longshore attempted to obtain permission to operate a public house in Dolington. In 1804, Thornton built a "commodious" house "for the purpose of a tavern" and petitioned the Court for a license.



Street Elevation



Rear Elevation



Site



Detail of cornice and windows



Outbuilding

HERITAGE CONSERVANCY
HISTORIC RESOURCE SURVEY FORM

County Bucks **Municipality** Upper Makefield **Photo #** 4 **Tax Parcel #** 47018011

Address / Location 787 Washington Crossing **Resource Name** Balderston sisters house **National Register Status** Listed

Historic District Dolington Historic District **Ranking** 1

Past Use Residential **Current Use** Residential

Main Resource House

Architectural Style Vernacular **Materials Walls** Brick with frame addition **Year Built** c. 1888

Notes:
 Brick main block, 3 bay with central entry; 2/2; gable roof; front frame porch with flat roof; frame addition to rear; 2.5 story; 1 internal end chimney (l)

Contributing Outbuildings/Structures Etc.
 Haybarn

Notes:
 Frame with gable roof; vertical wood cladding; with shed additions to both sides.

Fieldworker JLJ **Date** March 2011

Historical Notes:

October 5, 1887 Doylestown Intelligencer Garret B. Girton, of Newtown, has contracted to erect for Elizabeth, Hannah and Mary Ann Balderston, on a lot in the village of Dolington, a brick dwelling house with a slate roof. The building is to be commenced at once and to be finished ready of occupancy by April next.



Street Elevation

Rear view



Site



Haybarn



Brickwork (front & side)

HERITAGE CONSERVANCY
HISTORIC RESOURCE SURVEY FORM

County Bucks **Municipality** Upper Makefield **Photo #** 4 **Tax Parcel #** 47018011

Address / Location 795 Washington Crossing **Resource Name** John L. Cox House **National Register Status** Listed

Historic District Dolington Historic District **Ranking** 1

Past Use Farm **Current Use** Residential

Main Resource House

Architectural Style Vernacular **Materials Walls** Frame with frame additions **Year Built** c. 1887



Street elevation



Side/rear view

Notes:

Located at the curve of Washington Crossing Rd. at the intersection with Dolington Rd. Main block: 2.5 story; gable roof with end cross gable; cross gable section has brick external end chimney; 1 internal chimney at gable intersection; 2/2 windows; clapboard cladding; 2 symmetrical half-fan attic windows; dormers have decorative scroll work; flat roof sections extend along side; porch that wraps around 2 sides. Shed additions to sides & rear.

Contributing Outbuildings/Structures Etc.

Barn

Notes:

Owner believes barn is older than the house. Barn has clipped gable roof; vertical siding; timberframe and shed addition to side. Currently used as a garage.

Fieldworker JLJ **Date** March 2011

Historical Notes:

The house was most likely constructed after Cox purchased a ¼ acre portion of the Samuel Cadwallader property in 1888. Cox retained ownership until 1906.



Site



Detail of dormer



Barn

HERITAGE CONSERVANCY
HISTORIC RESOURCE SURVEY FORM

County Bucks **Municipality** Upper Makefield **Photo #** 4 **Tax Parcel #** 47017027

Address / Location 798 Washington Crossing **Resource Name** **National Register Status** Listed

Historic District Dolington Historic District **Ranking** 1

Past Use Residential **Current Use** Residential

Main Resource House

Architectural Style Vernacular **Materials Walls** Masonry **Year Built** c. 1800

Notes:
Exposed masonry (stone); 3 bay; 2 dormers; 19th century-style scroll & jigsaw work; 2/2 with one 6/6; frame additions to rear; large, interior end chimney (l)



Street elevation



Rear view

Contributing Outbuildings/Structures Etc.
Barn, shed, coop

Notes:
All outbuildings are frame construction with vertical siding

Fieldworker JLJ **Date** March 2011

Historical Notes:



Site



Detail of scrollwork



Outbuildings

HERITAGE CONSERVANCY
HISTORIC RESOURCE SURVEY FORM

County Bucks **Municipality** Upper Makefield **Photo #** 4 **Tax Parcel #** 47017006

Address / Location 802 Washington Crossing Rd. **Resource Name** Whitson Canby House **National Register Status** Listed

Historic District Dolington Historic District **Ranking** 1

Past Use Farm **Current Use** Residential

Main Resource House

Architectural Style Vernacular **Materials Walls** Stone with frame additions **Year Built** 18th & 19th centuries

Notes:
 Original vernacular cabin is still readable with later 19th century additions to to right side. Cabin has walk-in cooking fireplace and internal end chimney, frame additions also have internal chimneys; 6/6; porch addition to front of stone cabin section and shed additions to front of frame additions. Cabin: 2 bay; 19th century addition: 4 bay.

Contributing Outbuildings/Structures Etc.
 Barn; blacksmith shop ruins

Notes:
 Recently re clad but joining, framing & basic historic fabric intact

Fieldworker JLJ **Date** March 2011

Historical Notes:
 Probable home of Whitson Canby, Dolington's developer



Front elevation (cabin section on l)

Barn & house



Site



Cabin interior: cooking fireplace



Detail of quoins

HERITAGE CONSERVANCY
HISTORIC RESOURCE SURVEY FORM

County Bucks **Municipality** Upper Makefield **Photo #** 4 **Tax Parcel #** 47018013

Address / Location 803 Washington Crossing Rd. **Resource Name** William Randall House **National Register Status** Listed

Historic District Dolington Historic District **Ranking** 1

Past Use Residential **Current Use** Residential

Main Resource House

Architectural Style Vernacular **Materials Walls** Frame **Year Built** c. 1860

Notes:
Cross gable roof with shed addition; frame construction; 2/2 windows; 1 brick, external, end chimney; 1 brick, internal, end chimney; side porch with shed roof; clapboard siding.

Contributing Outbuildings/Structures Etc.
Barn (new cladding, may or may not be historic)

Notes:

Fieldworker JLJ **Date** March 2011

Historical Notes:



Street elevation



Side elevation



Site



Porch/addition detail



Barn & house

HERITAGE CONSERVANCY
HISTORIC RESOURCE SURVEY FORM

County Bucks **Municipality** Upper Makefield **Photo #** 4 **Tax Parcel #** 47018014

Address / Location 809 Washington Crossing Rd. **Resource Name** John Headley House **National Register Status** Listed

Historic District Dolington Historic District **Ranking** 1

Past Use Residential **Current Use** Residential

Main Resource House

Architectural Style Vernacular **Materials Walls** Masonry with frame additions **Year Built** c 1820

Notes:
 Main block is frame with masonry & frame additions to rear and side; 3 bay; 2.5 story; gable roof with dormers (two small window dormers on front and large, five light dormer on rear); 6/6 second floor; double height windows on front, first floor; rear additions have shallow gable roof and shed roof, respectively; side additions have gable roofs.

Contributing Outbuildings/Structures Etc.
 Shed & garage (carriage house)

Notes:
 Small, frame construction, vertical siding, stained glass, arched window in gable peak. Garage may be modern construction or a converted carriage house; frame construction with board & batten siding.

Fieldworker JLJ **Date** March 2011

Historical Notes:



Street elevation



Rear/side additions



Site



Additions to side of main block



Shed & garage

HERITAGE CONSERVANCY
HISTORIC RESOURCE SURVEY FORM

County Bucks **Municipality** Upper Makefield **Photo #** 4 **Tax Parcel #** 47018015

Address / Location 815 Washington Crossing Rd. **Resource Name** Oliver Ely House **National Register Status** Listed

Historic District Dolington Historic District **Ranking** 1

Past Use Residential **Current Use** Residential

Main Resource House

Architectural Style Vernacular **Materials Walls** Stuccoed masonry with frame additions **Year Built** c 1830

Notes:

Masonry main block: 4 bay; 2.5 story; pedimented entry porch; gable roof; 2 interior end chimneys; 2/2 windows; 1 large rear dormer, runs entire length of roof (7 light). **Frame addition** to right side of main block; single bay, 2 story; shed roof; clapboard cladding; with smaller, single story, flat roof addition to rear (also frame).

Contributing Outbuildings/Structures Etc.

Barn / carriagehouse

Notes:

Frame construction; gable roof; board & batten siding; appears to be currently used as a garage / shed.

Fieldworker JLJ **Date** March 2011

Historical Notes:

Oliver Ely, a wheelwright, bought lot in 1830



Street elevation



Rear elevation



Site



Barn



Barn / carriage house

HERITAGE CONSERVANCY
HISTORIC RESOURCE SURVEY FORM

County Bucks **Municipality** Upper Makefield **Photo #** 4 **Tax Parcel #** 47018016

Address / Location 819 Washington Crossing Rd. **Resource Name** James Brigg House **National Register Status** Listed

Historic District Dolington Historic District **Ranking** 1

Past Use Residential **Current Use** Residential

Main Resource House

Architectural Style Vernacular **Materials Walls** Fieldstone with frame additions **Year Built** c, 1835

Notes:
 2 part: 4 bay, 2 bay; **Main block:** 2.5 story; stuccoed masonry on 3 sides; 2 internal, brick, end chimneys; gable roof, 2 dormers, 4 light transom; 9/6 (first floor), 6/6 (second floor). Additions: to side @ and rear;mside addition roof and cornice aligned with main block; gable roof with shed addition to rear; clapboard siding; 6/1; screened porch added to rear of main block; large, 2 bay, 4 light dormer added to rear.

Contributing Outbuildings/Structures Etc.

Notes:
 Garage may be an altered carriage house but appears to be modern construction

Fieldworker JLJ **Date** March 2011

Historical Notes:
 James Briggs coach & blacksmith shop.
 Coachmaker James Briggs purchased this property from the Jonathan and Timothy Taylor estate in 1835. It was then owned for 50 years by Isaac Randall.



Front elevation



Frame addition



Site



Rear view



Front view

HERITAGE CONSERVANCY
HISTORIC RESOURCE SURVEY FORM

| | | | |
|---|---|--|--|
| <u>County</u> Bucks | <u>Municipality</u> Upper Makefield | <u>Photo #</u> 2 | <u>Tax Parcel #</u> 47017008 |
| <u>Address / Location</u> 820 Washington Crossing Rd. | <u>Resource Name</u> Dolington Hall | <u>National Register Status</u> Listed | |
| <u>Historic District</u> Dolington Historic District | <u>Ranking</u> 1 | | |
| <u>Past Use</u> Public Hall | <u>Current Use</u> Residential | | |
| <u>Main Resource</u> House | <u>Materials Walls</u> Frame | <u>Year Built</u> 1889 | |
| <u>Architectural Style</u> Vernacular | | | |

Notes:

Steep gable roof with gable end facing the street; replacement windows; central entry; 1 internal end chimney on street end, left of gable peak; 2 dormer windows on side at cornice line.

Contributing Outbuildings/Structures Etc.

N/A

Notes:

Fieldworker

JLJ

Date

March 2011

Historical Notes:

This building was built by the Dolington Town Hall Association who bought the land in 1889,



Site



Front view



Side elevation

HERITAGE CONSERVANCY
HISTORIC RESOURCE SURVEY FORM

County Bucks **Municipality** Upper Makefield **Photo #** 3 **Tax Parcel #** 47017009

Address / Location 826 Washington Crossing Rd. **Resource Name** **National Register Status** Listed

Historic District Dolington Historic District **Ranking** 1

Past Use Residential **Current Use** Residential

Main Resource House

Architectural Style Vernacular **Materials Walls** Frame **Year Built** c. 1800, c. 1850

Notes:
 Frame; 2 part: 5 bay, 2 bay; 2.5 story; gable roof with wood shingles; front porch along entire length of frontage with raised seam metal shed roof; 2 front doors; 3 dormers and breaks in cornice; replacement 6/6 windows; 2 exterior brick end chimneys, 1 internal brick chimney. Integrity is poor, new siding, new roof, new windows.

Contributing Outbuildings/Structures Etc.
 N/A

Notes:

Fieldworker JLJ **Date** March 2011

Historical Notes:
 poss. Originally built by Joseph Lownes c. 1800; remodeled by Joseph Lambert



Front elevation



Side elevation



Front & side view



Site

HERITAGE CONSERVANCY
HISTORIC RESOURCE SURVEY FORM

County Bucks **Municipality** Upper Makefield **Photo #** 4 **Tax Parcel #** 47018017

Address / Location 827 Washington Crossing Rd. **Resource Name** Mahlon Magee House **National Register Status** Listed

Historic District Dolington Historic District **Ranking** 1

Past Use Residential Farm **Current Use** Residential



Street & side view



House & garage

Main Resource House

Architectural Style Vernacular **Materials Walls** Frame **Year Built** c. 1847

Notes:

Main block: Frame construction; 3 bay; 2.5 story; gable roof; 2 dormers; 6/6; one exterior, brick, end chimney @; clapboard siding. 3 additions to rear: 2, 3, 2 part; shed roof; 2 bay; 2 story & 1 story; frame construction; clapboard siding; rear entry with copper shed roof; sun porch addition along side (r) /rear of main block, also with shed roof.

Contributing Outbuildings/Structures Etc.

Hay barn / carriage house

Notes:

Frame construction; 2 part with intersecting cross gable roofs; 1 story and 1.5 story; vertical siding; currently used as garage.



Site



Rear elevation



Garage / outbuilding

Fieldworker JLJ **Date** March 2011

Historical Notes:

lot bought by Magee in 1847

HERITAGE CONSERVANCY
HISTORIC RESOURCE SURVEY FORM

County Bucks **Municipality** Upper Makefield **Photo #** 4 **Tax Parcel #** 47017010-001

Address / Location 830 Washington Crossing Rd. **Resource Name** Peter Case House **National Register Status** Listed

Historic District Dolington Historic District **Ranking** 1

Past Use Residential **Current Use** Residential / Commercial

Main Resource House

Architectural Style Vernacular **Materials Walls** Frame **Year Built**

Notes:
 2 part, 4bay, 2 bay; clapboard siding; 2 entry front doors; 6/6; 2 stone, internal end chimneys.
 Main block: 2.5 story; gable roof; flat-roof, 1 story, partially enclosed, entry porch; one story, shed-roofed addition to rear of both 4 & 2 bay parts.

Contributing Outbuildings/Structures Etc.
 Carriage house / garage; coop / shed

Notes:
 Garage / carriage house: 2 bay, gable roof, frame construction, vertical siding; coop / shed: .5 -1 story, salt box roof & hipped roof, clapboard and vertical board siding; 6 light and 6/6 windows.

Fieldworker JLJ **Date** March 2011

Historical Notes:

Peter Case sold property in 1856 to Benjamin Collins. Benjamin Collins sold to Ralph Randall in 1857



Street Elevation



Rear elevation



Site



Side view



Main house & outbuildings

HERITAGE CONSERVANCY
HISTORIC RESOURCE SURVEY FORM

County Bucks **Municipality** Upper Makefield **Photo #** 4 **Tax Parcel #** 47017011

Address / Location 838 Washington Crossing Rd. **Resource Name** Charles Janney store **National Register Status** Listed

Historic District Dolington Historic District **Ranking** 1

Past Use Post office & general store **Current Use** Residential

Main Resource House

Architectural Style Vernacular **Materials Walls** Frame **Year Built** c. 1820



Street elevation



Goods loading area

Notes:
 Frame construction; 3 bay; 6/6; original entry on side (r); current entry on street facing elevation; pent roof above entry on left side of street elevation; goods loading bay on r side of building. 2 additions to rear built in 1990's and 2000's,

Contributing Outbuildings/Structures Etc.
 N/A

Notes:
 Carriage house - like structure at in front yard, this is not historic.



Original front entry for post office



Rear view with modern additions

Fieldworker JLJ **Date** March 2011

Historical Notes:

"Charles Janney Store"/"Dolington Store & Post Office"/"Balderston Store". Moved from original location in 19



Site

HERITAGE CONSERVANCY
HISTORIC RESOURCE SURVEY FORM

County Bucks **Municipality** Upper Makefield **Photo #** 4 **Tax Parcel #** 47019001

Address / Location 839 Washington Crossing Rd. **Resource Name** **National Register Status** Listed

Historic District Dolington Historic District **Ranking** 1

Past Use Residential farm **Current Use** Residential

Main Resource House

Architectural Style Vernacular **Materials Walls** Frame **Year Built** c.1874

Notes:
 Frame construction; clapboard siding; 1 cross gable; addition to rear of main block; replacement aluminum windows; 1 internal cement chimney on front; 1 side (r) external chimney; wrap around porch; gable end faces the street.

Contributing Outbuildings/Structures Etc.
 Garage

Notes:
 Likely, early 20th century construction; frame construction; clapboard siding; diamond shingle (asphalt or asbestos) roof. Other non-contributing out buildings.

Fieldworker JLJ **Date** March 2011

Historical Notes:
 site of 18th century John Heath house; frame house advertised in 1860; poss built by William Lambert



Street view



Rear view



Side view with cross gable



Garage



Site

HERITAGE CONSERVANCY
HISTORIC RESOURCE SURVEY FORM

County Bucks **Municipality** Upper Makefield **Photo #** 4 **Tax Parcel #** 4701713

Address / Location 882 Washington Crossing Rd. **Resource Name** Timothy Balderston Farm **National Register Status** Eligible

Historic District **Ranking**

Past Use Farm **Current Use** Residential farm

Main Resource House

Architectural Style Vernacular **Materials Walls** Stuccoed masonry **Year Built** c. 1820



House (front)



House (rear)

Notes:
 4 bay; 2.5 story; 1 brick & 1 stucco, internal, end chimneys; 6/6; side addition (also stuccoed); flat roofed entry porch on front; 3 light attic story windows; second entry door on front of two bay addition.

Contributing Outbuildings/Structures Etc.

Bank barn, spring house, shed, carriage house, corn crib

Notes:
 Barn is masonry and timber frame, it is essentially a complex of buildings with one larger main block and several smaller add ons that comprise stable spaces, coops, storage etc.; carriage house has gable roof with shed roof "wings" to either side, vertical wood siding;

Fieldworker JLJ **Date** March 2011

Historical Notes:



Site



Barn



Carriage house

HERITAGE CONSERVANCY
HISTORIC RESOURCE SURVEY FORM

County Bucks **Municipality** Upper Makefield **Photo #** 3 **Tax Parcel #** 47018001

Address / Location 747 Washington Crossing Rd. **Resource Name** John Taylor House **National Register Status** Listed

Historic District Dolington Historic District **Ranking** 1

Past Use Residential **Current Use** Residential

Main Resource House

Architectural Style Vernacular **Materials Walls** Stuccoed masonry **Year Built** c. 1840



Front view



Side elevation

Notes:

Frame construction; 4 bay; 2.5 story; gable roof; two dormers; 2 bay enclosed entry porch with hipped roof; 2 brick, interior end chimneys; 9/6 first floor windows, 6/6 on second story; later frame, gable roof additions to rear.

Contributing Outbuildings/Structures Etc.

N/A

Notes:

Fieldworker JLJ **Date** March 2011

Historical Notes:

John Taylor owned property from 1835-1841.
New frame house noted in 1841 advertisement



Rear elevation

HERITAGE CONSERVANCY
HISTORIC RESOURCE SURVEY FORM

County Bucks **Municipality** Upper Makefield **Photo #** **Site** **Tax Parcel #** 47010001-002

Address / Location 995 Washington Crossing Rd **Resource Name** **National Register Status**

Historic District **Ranking** 3

Past Use Farm **Current Use** Farm **Year Built** c1850, c1900

Main Resource: **Materials Roof/Walls**
Architectural Style



Notes:

Contributing Outbuildings/Structures Etc.
Barn

Notes

Fieldworker **Date**

Historical Notes:

The fact that the newspaper lists the improvements on this property as a stone house, 19 x 29 feet, 2 stories high, with a frame end adjoining 21 x 29 feet as late as November 1898 and that by July 1919 the house was described as a frame dwelling house 38 by 32 feet supports the theory that the current house was built between those dates and replaced the earlier structure which was on the property.



HERITAGE CONSERVANCY
HISTORIC RESOURCE SURVEY FORM

County Bucks **Municipality** Upper Makefield **Photo #** **Tax Parcel #** 47010015

Address / Location 1042 Washington Crossing Rd **Resource Name** **National Register Status**

Historic District **Ranking** 3

Past Use Farm **Current Use** Farm **Year Built** c.1850

Main Resource House
Architectural Style **Materials Roof/Walls**
Frame 2.5 stories, 3 bay, stone interior chimney , Frame



Notes:

Contributing Outbuildings/Structures Etc.
Barn, Carriagehouse, Sheds

Notes

Fieldworker **Date**



Historical Notes:

HERITAGE CONSERVANCY
HISTORIC RESOURCE SURVEY FORM

HERITAGE CONSERVANCY
HISTORIC RESOURCE SURVEY FORM

County Bucks Municipality Upper Makefield Photo # 4 Tax Parcel # 47001008

Address / Location 2949 Windy Bush Road Resource Name National Register Status

Historic District Upper Makefield Township Ranking 3

Past Use Residence Current Use Residence

Main Resource:
Architectural Style Craftsman Bungalow Materials Walls Frame construction Year Built 20th century

Notes:
Several frame additions

Contributing Outbuildings/Structures Etc.
N/A

Notes:

Fieldworker JLJ Date March 2011

Historical Notes:



Street Elevation



Side (driveway) view



Rear elevation

HERITAGE CONSERVANCY

County Bucks Municipality Upper Makefield Photo #

Tax Parcel #
47001021-001

Address / Location
2950 Windy Bush Rd

Resource Name
Thomas Smith Farm

National Register Status

Historic District

Ranking
2

Past Use
Farm

Current Use
Farm

Year Built
c. 1810

Architectural Style
vernacular

Materials Roof/Walls
stone

Width (Bays)
3 bay with 3 bay addition

Depth (Rooms)
1

Height (Stories)
2.5

Outbuildings/Structures Etc.
barn, carriagehouse

Fieldworker

Date

Historical Notes:



HERITAGE CONSERVANCY

County Bucks Municipality Upper Makefield
Historic Resource Survey Form

Photo #

Tax Parcel #
47001006

Address / Location
2969 Windy Bush Rd

Resource Name

National Register Status

Historic District

Ranking
3

Past Use
Residence

Current Use
Residence

Year Built
c 1880

Architectural Style
vernacular

Materials Roof/Walls
wood frame

Width (Bays)
3

Depth (Rooms)
1

Height (Stories)
2.5

Outbuildings/Structures Etc.

Fieldworker

Date

Historical Notes:
Historical Notes:

house not on 1876 map,
but on 1891 map



Carriage house



Driveway side of house & additions

HERITAGE CONSERVANCY
HISTORIC RESOURCE SURVEY FORM

County Bucks **Municipality** Upper Makefield **Photo #** 4 **Tax Parcel #** 47001008-001

Address / Location 2976 Windy Bush **Resource Name** "Sweetbriar Farm" **National Register Status**

Historic District Upper Makefield Township **Ranking** 2

Past Use Farm **Current Use** Farm **Year Built** c. 1718

Main Resource: House
Architectural Style
Vernacular

Materials Walls
Field Stone with frame additions to front,
rear and sides

Notes:
3 part (2 bay, 2 bay, 4 bay), 2 pyle

Contributing Outbuildings/Structures Etc.
Barn, springhouse

Notes:
Barn is largely structurally unaltered and is of stone and timber construction. Springhouse adjacent to swimming pool appears to be historic.

Fieldworker JLJ **Date** March 2011

Historical Notes:
One of the Atkinson Family Farms



Main stone house



Driveway view with frame additions in fore



Barn and house



Barn

HERITAGE CONSERVANCY
HISTORIC RESOURCE SURVEY FORM

County Bucks Municipality Upper Makefield Photo # 3 Tax Parcel # 47001029

Address / Location 2990 Windy Bush Resource Name Atkinson Farm National Register Status Listed

Historic District Buckmanville Historic District Ranking 2

Past Use Farm Current Use Farm Year Built 1853 Datestone

Main Resource: House

Architectural Style
Colonial / Vernacular

Materials Walls
Stone



House (street elevation)

Notes:
3 part (4 bay, 4 bay, 1 bay). Gated,
Limited Access.

Contributing Outbuildings/Structures Etc.
Barn & outbuildings

Notes:
Gated, Limited Access.

Fieldworker JLJ Date March 2011

Historical Notes:
Current house built by John Atkinson in 1853



HERITAGE CONSERVANCY
HISTORIC RESOURCE SURVEY FORM

County Bucks Municipality Upper Makefield Photo # Tax Parcel # 47001032-001

Address / Location 3910 Windy Bush Rd Resource Name National Register Status

Historic District Ranking
3

Past Use Farm Current Use Farm Year Built c. 1850

Main Resource: House
Architectural Style vernacular Greek Revival Materials Roof/Walls stone



Notes:
3 story, multi section (3 bay + 2 bay) house with nearly flat roof; flanking 1.5 story frame gable roof sections

Contributing Outbuildings/Structures Etc.
Barn, carriage house

Notes

Fieldworker Date

Historical Notes:
Ralph Lee owned the 93 ¾ acres on the southwest side of Windy Bush Road until October 10, 1822 when sold to Joshua Corson, whose name is on the 1859 Farm Map. Transferred to son (same name) on Oct 10, 1860. June 10, 1876 Joshua BC Intel Corson has completed a (large hay house) on his farm near Buckmanville. July 12, 1917 BCI – 50 Years Ago [1867] Joshua Corson, Jr., of Upper Makefield, raised up his dwelling another story.



HERITAGE CONSERVANCY
HISTORIC RESOURCE SURVEY FORM

County Bucks Municipality Upper Makefield Photo # Tax Parcel # 47001010

Address / Location 2943 Windy Bush Rd Resource Name National Register Status

Historic District Ranking
3

Past Use Residence Current Use Residence Year Built c 1820

Main Resource:
Architectural Style vernacular Materials Roof/Walls stone



Notes:
2.5 story, 3 bay house with side addition

Contributing Outbuildings/Structures Etc.

Notes

Fieldworker Date

Historical Notes:

Property part of Wm. Smith property conveyed to Henry Smith in 1823

COUNTY HERITAGE CONSERVATION
Buckeye **MUNICIPALITY** Upper Makefield
HISTORIC RESOURCE SURVEY FORM

Photo #

Tax Parcel #
47001006

Address / Location
2840 Windy Bush Rd

Resource Name
William Trego House

National Register Status

Historic District

Ranking
2

Past Use
Farm

Current Use
Residence

Year Built
c 1820 & c 1850

Main Resource:
Architectural Style
Vernacular

House

Materials Roof/Walls
stone

Barn

House

Notes:

Contributing Outbuildings/Structures Etc.
Barn

Notes

Fieldworker

Date

Historical Notes:

The homestead farm of John Trego, in Upper Makefield, was divided between his sons William and Jacob. William erected buildings on the eastern part of the tract, and Jacob inherited the other portion, with the buildings which had been occupied by his father.



Site

HERITAGE CONSERVANCY

County Bucks **Municipality** Upper Makefield **Photo #**

Tax Parcel #
47001008-001

Address / Location
2947 Windy Bush Rd

Resource Name

National Register Status

Historic District

Ranking
1

Past Use

Current Use

Year Built
c 176-

House

Main Resource:
Architectural Style

Materials Roof/Walls



Notes:

Contributing Outbuildings/Structures Etc.
Barn

Notes

Fieldworker

Date

Historical Notes:

Smith "Windy Bush" Property; barn has JLE 1862 datestone



Site



Barn

HERITAGE CONSERVANCY
HISTORIC RESOURCE SURVEY FORM

County Bucks Municipality Upper Makefield Photo # Tax Parcel # 47001011-001

Address / Location 2935 Windy Bush Rd Resource Name Trego House National Register Status

Historic District Ranking 2

Past Use Farm Current Use Farm Year Built c. 1810

Main Resource: House
Architectural Style Vernacular Georgian Materials Roof/Walls stone

Notes:
2.5 story, side hall 3 bay , 2 pile main section, side 2.5 story 2 bay, 1 pile kitchen wing

Contributing Outbuildings/Structures Etc.
Barn, low barn, wagon house

Notes

Fieldworker Date

Historical Notes:

Possibly the homestead farm of John Trego, in Upper Makefield. Property was divided between his sons William and Jacob



Site

HERITAGE CONSERVANCY

County Bucks Municipality Upper Makefield Photo #

Tax Parcel #
47001017

Address / Location
2942 Window Bush Rd

Resource Name

National Register Status

Historic District

Ranking
3

Past Use
Residence

Current Use
Residence

Year Built
20th century

Main Resource:
Architectural Style
Bungalow

House

Materials Roof/Walls
Wood frame

Notes:

Contributing Outbuildings/Structures Etc.



Notes

Fieldworker

Date

Historical Notes:

HERITAGE CONSERVANCY

County Bucks **Municipality** Upper Makefield **Photo #**

Tax Parcel #
47001012-001

Address / Location
Windy Bush Rd

Resource Name

National Register Status

Historic District

Ranking
4

Past Use
Barn

Current Use
Residence

Year Built
c. 1850

Main Resource:
Architectural Style
vernacular

Barn

Materials Roof/Walls
wood frame

Notes:
Barn altered into residence covered with siding

Contributing Outbuildings/Structures Etc.

Notes
House and barn appear represented on 1859 Farm Map

Fieldworker **Date**

Historical Notes:



HERITAGE CONSERVANCY

County
Bucks

Municipality
Upper Makefield

Photo #

Tax Parcel #
47001003

Address / Location
Windy Bush Rd

Resource Name

National Register Status

Historic District

Ranking
3

Past Use
Farm

Current Use
Farm

Year Built
c 1840

Main Resource:
Architectural Style
vernacular

Materials Roof/Walls
wood frame



Notes:

Contributing Outbuildings/Structures Etc.
Barn

Notes

Fieldworker

Date

Historical Notes:



HERITAGE CONSERVANCY
HISTORIC RESOURCE SURVEY FORM

County Bucks **Municipality** Upper Makefield **Photo #** Owner declined photos **Tax Parcel #** 47004075-001

Address / Location 2 Woodhill Road **Resource Name** John Murfit House **National Register Status** Significant

Historic District **Ranking**
2

Past Use Residential **Current Use** Residential

Main Resource House
Architectural Style Vernacular **Materials Walls** Stone **Year Built** c. 1780-1850

Notes:
Stone construction, 3 parts. Part 1: 18th century, 2 bay, 1.75 story, gable roof, stone shed kitchen extension, 1 brick interior end chimney, 9/6 first floor windows, 6/3 second floor windows. Part 2: main block, 5 bays, 2.75 story, gable roof, 9/9 first floor, 6/6 second floor & 3 light third floor windows, 2 brick interior end chimneys, modern "L" addition to rear. Part 3: 1 bay, 2.5 story, extends from south side of "L" addition.

Contributing Outbuildings/Structures Etc.
Barn ruins

Notes:
Period advertisements indicate that the ruins were for a large stone barn with 2 floors, an attached hayhouse and stone barnyard wall.

Fieldworker JLJ **Date** March 2011

Historical Notes:



Site

HERITAGE CONSERVANCY
HISTORIC RESOURCE SURVEY FORM

| | | | |
|--|---|--|--|
| <u>County</u> Bucks | <u>Municipality</u> Upper Makefield | <u>Photo #</u> 3 | <u>Tax Parcel #</u> 47004077 |
| <u>Address / Location</u> 96 Woodhill Road | <u>Resource Name</u> "The Eagle Tavern" | <u>National Register Status</u> Listed | |
| <u>Historic District</u> | <u>Ranking</u> 1 | | |
| <u>Past Use</u> Tavern | <u>Current Use</u> Residence | | |
| <u>Main Resource</u> House | <u>Materials Walls</u> | <u>Year Built</u> 1790-1854 | |
| <u>Architectural Style</u> Vernacular | | | |



South elevation



View from SE

Notes:

Stone construction, 2 part. Part 1: appears to date to the late 18th century, 2.5 story, primary elevation is on the south side and faces away from Woodhill Rd., gable roof, 1 brick interior end chimney, 6/6 windows, wood frame garage (c. 1965) is on west side. Part 2: has a datestone "1854", 2.75 story, 3 bay, single pile, gable roof, clapboards on west gable wall, east gable was converted to main entrance & has 2 entry doors with 3 light transoms above, 1 window on this elevation has side lights, all other windows are 6/6, 1 brick parapet chimney.

Contributing Outbuildings/Structures Etc.

Notes:

| | |
|----------------------------------|----------------------------------|
| <u>Fieldworker</u> JLJ | <u>Date</u> March 2011 |
|----------------------------------|----------------------------------|



Site



Gable end & street view

Historical Notes:

The Eagle Tavern was first issued a license in 1813. James Vance asked the court for a license In the house he was to occupy the following April. In February, 1814, Vance advertized the buildings for rent. He described the buildings as new, large and convenient. As early as July, 1806, Vance operated a store on the site. He advertised the fact that he made and sold butter churns and did all kinds of cabinet work. The original tavern was a frame structure that was destroyed by fire in February, 1852. A stone replacement was built by Moses Van Horn in 1854. A datestone with his initials and date is on the rebuilt section.

**HERITAGE CONSERVANCY
HISTORIC RESOURCE SURVEY FORM**

County Bucks **Municipality** Upper Makefield **Photo #** 4 **Tax Parcel #** 47001011-001

Address / Location 263 Woodhill Road **Resource Name** James McNair House **National Register Status**

Historic District Upper Makefield Township **Ranking** 2

Past Use Farm **Current Use** Farm **Year Built** c. 1760 & c. 1800

Main Resource House

Architectural Style Vernacular **Materials Walls** Stone with log & frame sections

Notes:
4 part (2 bay, 1 bay, 3 bay, 2 bay), single pile, masonry construction, gable roof, part 1 has 2 gable roof dormers & 1 interior end chimney, part 3 is main block & has 2 interior end chimneys, 6/6 sash windows.

Contributing Outbuildings/Structures Etc.

Barn and stable

Notes:

Frame construction. Contemporary carriage house constructed with traditional joinery.

Fieldworker JLJ **Date** March 2011

Historical Notes:
portion of house is a log structure possibly built by James McNair after c. 1760 purchase



House (street elevation- from driveway)



House (street elevation)



Site



Barn and Stable (street facing elevation)



Barn and Stable (rear view)

**HERITAGE CONSERVANCY
HISTORIC RESOURCE SURVEY FORM**

County Bucks **Municipality** Upper Makefield **Photo #** 4 **Tax Parcel #** 47009014-001

Address / Location 321 Woodhill Road **Resource Name** James McMasters House **National Register Status** Significant

Historic District Upper Makefield Township **Ranking** 2

Past Use Farm **Current Use** Farm **Year Built** 1791

Main Resource:
Architectural Style Vernacular **Materials Walls** Stone

Notes:
Fieldstone construction, main block is 3 bay with 2 interior end chimneys, 2 bay addition with interior end chimney, single pile, gable roof, stuccoed on E facing elevation. Date stone placed to the right of front door.

Contributing Outbuildings/Structures Etc.
Barn, springhouse, smokehouse

Notes:
Springhouse converted to office space. Garage/carriagehouse is a reconstruction with what appears to be remnants of historic stonewalls. Barn with stone stabling & frame above, gable roof.

Fieldworker JLM **Date** Sept 2010

Historical Notes:
Datestone reads: "JMc 1791"

James McMasters purchased the property in 1772, he served as a Lt. Col. in the First Battalion of the Bucks County Militia.



House (street elevation)



Datestone



Site



Outbuildings and house (right)



Converted office

**HERITAGE CONSERVANCY
HISTORIC RESOURCE SURVEY FORM**

County Bucks **Municipality** Upper Makefield **Photo #** 4 **Tax Parcel #** 47009029

Address / Location 396 Woodhill Road **Resource Name** **National Register Status**

Historic District **Ranking**
3

Past Use **Current Use**

Main Resource House

Architectural Style **Materials Walls** Wood frame **Year Built** c. 1820



Rear view



Front entry

Notes:

Main block: wood frame with vinyl siding over clapboards, 2.5 story, 4 bay, single pile, 2 brick interior end chimneys, gable roof, 6/6 windows, porch extends the length of the primary elevation, stone foundation, pedimented front entry. Addition: wood frame, vinyl siding over clapboards, 1.5 story, 2 bay, converted from a garage to living space.

Contributing Outbuildings/Structures Etc.

Shed

Notes:

Wood frame with vertical siding, built in 2 sections, gable roof.

Fieldworker

JLJ

Date

March 2011

Historical Notes:



Site



Street view

**HERITAGE CONSERVANCY
HISTORIC RESOURCE SURVEY FORM**

County Bucks **Municipality** Upper Makefield **Photo #** 4 **Tax Parcel #** 47009030

Address / Location 400 Woodhill Road **Resource Name** **National Register Status**

Historic District **Ranking**
3

Past Use **Current Use**

Main Resource House

Architectural Style Vernacular **Materials Walls** Wood frame **Year Built** c. 1825



Rear view



Rear view

Notes:

Main block: wood frame with asbestos siding, 2.5 story, 3 bay, single pile, 1 stone interior end cooking fireplace with interior bakeoven, corner fireplaces on second floor, gable roof, 1/1 windows, pedimented front entry. **Addition:** wood frame with asbestos siding, 2.5 story, 2 bay, single pile, gable roof, 1/1 windows, enclosed porch runs along rear elevation.

Contributing Outbuildings/Structures Etc.

Notes:

Fieldworker JLJ **Date** March 2011

Historical Notes:



Street elevation



Side elevation

HERITAGE CONSERVANCY
HISTORIC RESOURCE SURVEY FORM

County Bucks **Municipality** Upper Makefield **Photo #** 4 **Tax Parcel #** 47009016

Address / Location 401 Woodhill Road **Resource Name** Ely's Farm **National Register Status**

Historic District **Ranking**
2

Past Use Farm **Current Use** Farm

Main Resource House
Architectural Style Vernacular

Materials Walls Stone **Year Built** c. 1790



House (front elevation)



Wagonhouse

Notes:
Main block: stone & stucco, 2.5 story, 3 bay, double pile, 1 brick interior end chimney, gable roof, 6/6 & 2/2 windows, 1 doorway has been closed. Addition 2: stone, 2.5 story on 1 side, 3.5 story on other side, single pile, 1 brick interior end chimney, a symmetrical gable roof, 2/2 & 6/6 windows, clapboards on gable end. Addition 2: stuccoed stone, clapboards on 2 elevations, 2.5 story, 2 bay, single pile, 1 brick interior end chimney, raised seam metal gable roof, 6/6.

Contributing Outbuildings/Structures Etc.
 Bank barn, silo, milk house, wagon house, equipment shed.

Notes:
Bank barn: stone stabling with stone above, wood frame forebay the bottom of which has been enclosed with vertical boards, demi-lune shaped datestone alcove, gable roof, frame bridge over earth ramp, hay barn "L" is built on barnyard wall & has stone stabling with frame above, vertical wood siding, metal gable roof. Silo: concrete stave with dome roof. Milk house: concrete block, 1.5 story, gable roof. Wagonhouse: stone & stucco, wood frame, gable front, gable roof, converted into apartment & garage. Equipment shed: concrete block & wood frame, built in 2 sections, corrugated metal roof.



barn

Fieldworker JLJ **Date** March 2011

Historical Notes:
 Rachel Slack taxed for stone house and log barn on 83 acres in 1795

Site

HERITAGE CONSERVANCY
HISTORIC RESOURCE SURVEY FORM

County Bucks **Municipality** Upper Makefield **Photo #** 4 **Tax Parcel #** 47009045

Address / Location 466 Woodhill Road **Resource Name** **National Register Status**

Historic District **Ranking**
3

Past Use School house **Current Use** Residential

Main Resource House

Architectural Style Vernacular **Materials Walls** Stone **Year Built** c. 1827



Street view



Rear view

Notes:

Stone & stucco, 1.5 story, 3 bay, single pile, 1 brick interior end chimney, gable roof, later addition of 3 front gable roof dormers & 1 rear large 3 bay dormer when the building was converted to a residence.

Contributing Outbuildings/Structures Etc.

Attached garage

Notes:

2 bay, concrete block construction with gable roof

Fieldworker

JLJ

Date

March 2011

Historical Notes:

Datestone reads: "1827"

Was originally a school house



Site



Main block (gable end)



Datestone

**HERITAGE CONSERVANCY
HISTORIC RESOURCE SURVEY FORM**

County Bucks **Municipality** Upper Makefield **Photo #** 4 **Tax Parcel #** 47009027

Address / Location 449 Woodhill Road **Resource Name** Zachariah Betts House **National Register Status**

Historic District **Ranking**
2

Past Use Farm **Current Use** Residence

Main Resource House

Architectural Style Vernacular **Materials Walls** Stuccoed stone **Year Built** 1815



Front elevation



Rear view

Notes:

Main block: stone & stucco, 2.5 story, 3 bay, single pile, 1 brick interior end chimney, gable roof. **Addition:** stone & stucco, 2.5 story, 3 bay, single pile, 1 brick interior end chimney, gable roof, front elevation was once recessed but wall was built out to make the front elevation flush, later 1.5 story masonry additions (c. 1989) extend from gable & rear wall.

Contributing Outbuildings/Structures Etc.

Bank barn, silo, wagonhouse, corn crib

Notes:

Bank barn: stone stabling with frame above, substantially rebuilt in the late 19th century, vertical board siding, gambrel roof. **Silo:** concrete stave, dome roof. **Wagonhouse:** stone foundation with frame above and a frame front, 1 gable is banked, pent eave across facade. **Corn crib:** double drive through, wood frame, gable roof.

Fieldworker JLJ **Date** March 2011

Historical Notes:

Datestone on front elevation reads: "Sept. 4, 1815 ZB"



Site



Wagonhouse, corn crib & barn



Barn & silo

HERITAGE CONSERVANCY
HISTORIC RESOURCE SURVEY FORM

County Bucks **Municipality** Upper Makefield **Photo #** 4 **Tax Parcel #** 47008007

Address / Location Woodland Rd **Resource Name** **National Register Status**

Historic District **Ranking**
2

Past Use Residential **Current Use** Residential

Main Resource House **Materials Walls** Stone **Year Built** c.1782
Architectural Style Vernacular

Notes:
Main block: 3 bay 2.5 story, gable roof, 2 brick interior end chimneys, side 3 bay 2.5 story gable roof addition with brick end chimney. Addition: c.1980, stone, rear Colonial Revival addition

Contributing Outbuildings/Structures Etc.

Notes:

Fieldworker JLJ **Date** March 2011

Historical Notes:
 Datestone reads: "1782"

House appears on 1830 Partition of Martindell estate



Front elevation



Site



Datestone

HERITAGE CONSERVANCY
HISTORIC RESOURCE SURVEY FORM

County Bucks **Municipality** Upper Makefield **Photo #** 4 **Tax Parcel #** 47007022-001

Address / Location 66 Woodside Ln.
 (Formerly, 1517 River Rd.) **Resource Name** Smith Family Homestaed **National Register Status** Listed

Historic District **Ranking** 1

Past Use Farm **Current Use** Residential

Main Resource House **Materials Walls** Stone **Year Built** 1767
Architectural Style Vernacular

Notes:
Main block: 3 bay 2.5 story, gable roof, 1 stone interior end chimney, relieving arches over front first floor windows & doors, 6/6, classical revival portico surrounds entrance on north elevation. Addition: c.1935, wood frame, "L" shaped addition, stone facing on 3 sides & clapboards on gable end.

Contributing Outbuildings/Structures Etc.
 Bank barn, wagonhouse

Notes:
Bank barn: stone stabling, wood frame above, earth ramp, open forebay, overall structure was augmented in the late 19th century, gable roof. Wagonhouse: stone with frame front & gable roof.

Fieldworker JLJ **Date** March 2011

Historical Notes:
 Datestone reads: "1767"
 On the National Register as the birthplace of Oliver Hampton Smith (1794-1854), a US Senator from Indiana.



Front elevation



Barn with forebay



Site



**HERITAGE CONSERVANCY
HISTORIC RESOURCE SURVEY FORM**

County building
Bucks

Municipality
Upper Makefield

Photo #
4

Tax Parcel #
47004092

Address / Location
1436 Wrightstown Rd.

Resource Name

National Register Status

Historic District

Ranking
3

Past Use
Residence

Current Use
Residence

Main Resource House

Architectural Style
Vernacular

Materials Walls
Stone

Year Built
1810



House & garage



House front elevation

Notes:

Main block: stone 2.5 story, 3 bay, single pile, 2 stone interior end chimneys, gable roof, 6/6 windows, entrance has side lights and bracketed hood, datestone reads 1810. **Addition:** wood frame with clapboards, 2.5 story, 2 bay, single pile, gable roof, 6/1 windows, other frame additions to rear with 1 internal

Contributing Outbuildings/Structures Etc.

Garage: datestone reads 1934 initials have been removed, stone and frame, 1.5 story, 2 bay, frame second story has been added, converted to residence.

Notes:

Fieldworker
JLJ

Date
March 2011

Historical Notes:

1810 datestone from Isaac Chapman's ownership.
Lithograph of house on 1859 map "James G. Larue"



Site



House rear elevation



Garage

HERITAGE CONSERVANCY
HISTORIC RESOURCE SURVEY FORM

County Bucks **Municipality** Upper Makefield **Photo #** 2 **Tax Parcel #** 47004093

Address / Location 1458 Wrightstown Rd. **Resource Name** **National Register Status**

Historic District **Ranking**
 3

Past Use Chicken farm **Current Use** Residential

Main Resource House **Materials Walls** Brick **Year Built** 1933

Architectural Style
 Bungalow



House

Notes:
 Brick, 1.5 story, 3 bay, double pile, gable roof, central masonry chimney, 1/1 windows, shed roof front entry porch, enclosed side porch.

Contributing Outbuildings/Structures Etc.
 Chicken house, brooder house

Notes:
 Chicken house: center is 2.5 story, wood frame, sheet metal gable roof, 1 wing is wood frame with horizontal wood siding, 8 bay, other wing is concrete block & stucco, 6 bay, shed roof. Brooder house: wood frame with vertical siding, 1.5 story, 2 bay, 9 light windows, tin gable roof.

Fieldworker JLJ **Date** March 2011



Site



Chicken house

Historical Notes:

**HERITAGE CONSERVANCY
HISTORIC RESOURCE SURVEY FORM**

County Bucks **Municipality** Upper Makefield **Photo #** 4 **Tax Parcel #** 47008008-001

Address / Location 1578 Wrightstown Rd. **Resource Name** **National Register Status**

Historic District **Ranking**
3

Past Use Tenant house **Current Use** Residence

Main Resource House

Architectural Style Vernacular **Materials Walls** Wood frame **Year Built** c. 1860



House & barn



Barn

Notes:
Wood frame with clapboards, 2.5 story, 3 bay & 2 bay, single pile, 2 brick interior end chimneys, gable roof, replacement 9/9 & 6/6 windows, frame single bay addition to side and frame additions to rear, overall integrity is poor.

Contributing Outbuildings/Structures Etc.
Barn

Notes:
Wood frame with vertical board cladding, raised seam metal gable roof, 2.5 story.

Fieldworker JLJ **Date** March 2011

Historical Notes:
Barn was historically used for raising chickens and egg production.



Site



Street elevation



Side elevation (main block is at left)

**HERITAGE CONSERVANCY
HISTORIC RESOURCE SURVEY FORM**

County Bucks **Municipality** Upper Makefield **Photo #** 4 **Tax Parcel #** 47008020

Address / Location 1583 Wrightstown Rd. **Resource Name** "Buckman Farm" **National Register Status**

Historic District **Ranking** 3

Past Use Farm **Current Use** Farm

Main Resource House

Architectural Style Vernacular **Materials Walls** Wood frame **Year Built** c. 1835



House

House (l) & barn (r)

Notes:
Wood frame with (replaced) clapboards, 2.5 story, 4 bay main block with single story shed roof additions, gable roof, 1 brick internal end chimney, 1 external masonry end chimney.

Contributing Outbuildings/Structures Etc.

Barn, corn crib, springhouse, bridge

Notes:
Barn: gable roof that extends into a shed roof addition, timber frame, 2.5 story, vertical board siding, partially enclosed forebay, **Springhouse:** stone construction with gable roof & vertical board siding in gable peak. **Bridge:** crosses next to springhouse, stone & wood construction. **Corncrib:** wood frame, single bay, reclad with vertical wood siding.



Springhouse & bridge

House

Fieldworker JLJ **Date** March 2011

Historical Notes:
Farm was owned by the Buckman family continuously until current owners, who purchased the property in the 1990's.



Site

**HERITAGE CONSERVANCY
HISTORIC RESOURCE SURVEY FORM**

County Bucks **Municipality** Upper Makefield **Photo #** 4 **Tax Parcel #** 47008024

Address / Location 1599 Wrightstown Rd. **Resource Name** "The John Reeder House" **National Register Status** LR Listed

Historic District **Ranking** 3

Past Use Farm **Current Use** Residential farm

Main Resource House

Architectural Style Vernacular **Materials Walls** Stone (partially stuccoed) **Year Built** c. 1820

Notes:
Stone & stucco; 2.5 story, 3 & 2 bay, single pile, 2 brick interior chimneys, gable roof, 6/6 windows, Greek Revival entry with sidelights & 4 light transom, a stone 2.5 story addition extends perpendicularly from main block, 2 story additions extend from gable wall.

Contributing Outbuildings/Structures Etc.
Barn

Notes:
Dates to 1828, wood frame, 2.5 story, "L" shaped, gable roof, numerous 9 light windows.

Fieldworker JLJ **Date** March 2011

Historical Notes:



Rear elevation



Front view (from driveway)



Site



Barn



View of barn from house

**HERITAGE CONSERVANCY
HISTORIC RESOURCE SURVEY FORM**

County Bucks **Municipality** Upper Makefield **Photo #** 4 **Tax Parcel #** 47008026

Address / Location 1619 Wrightstown Rd. **Resource Name** **National Register Status**

Historic District **Ranking** 3

Past Use Farm **Current Use** Residential Farm

Main Resource House

Architectural Style Vernacular **Materials Walls** Stone **Year Built** c. 1850



Rear elevation



Rear view with new outbuilding

Notes:
Main block: stone with small areas of stucco, 2.5 story, 5 bay, single pile, 2 brick interior end chimneys, gable roof. Addition: stone & stucco, 2 story, 2 bay, single pile, shed roof, extends from rear of main block.
*Property is currently undergoing extensive alterations.

Contributing Outbuildings/Structures Etc.

Barn remains

Notes:
Barn has been demolished with remnants of stone foundations remaining with new outbuilding in its place.

Fieldworker JLJ **Date** March 2011



Site



Front elevation



Remains of barn with new outbuilding & house beyond

**HERITAGE CONSERVANCY
HISTORIC RESOURCE SURVEY FORM**

County Bucks **Municipality** Upper Makefield **Photo #** 4 **Tax Parcel #** 47008029-002

Address / Location 1649 Wrightstown Rd. **Resource Name** Trego Farm **National Register Status** Eligible

Historic District **Ranking** 2

Past Use Farm **Current Use** Residential Farm

Main Resource House

Architectural Style Vernacular **Materials Walls** Stone **Year Built** 1817, 1844



Front elevation of main block



behind

Notes:
Historic fabric was built in 2 parts. Part 1: 3 bay, 2.5 story, single pile, gable roof, corner fireplaces with 1 stone interior end chimney. Part 2: 4 bay, 2.5 story, single pile, gable roof that is continuous from part 1, 2 stone interior end chimneys. All first floor windows are 9/6 & second floor windows are 6/6. 4 light transoms are located above all 6 exterior doors. Each part has 1 gable roof dormer with 6/6 windows. There is a frame, shed roof porch extending from part 2 across a single bay of part 1. There is a substantial house-sized modern day addition built perpendicularly to the original main block.

Contributing Outbuildings/Structures Etc.

Notes:
There are 2 barns on this farm. The smaller of the 2 is and earlier, 1.5 story, gable roof, wood frame & vertical board siding. The second, larger barn is a dairy barn built c. 1955, it is the only barn of this era found in the township. Two concrete stave silos rise to the west of the gambrel roof dairy barn.



Site



Wood frame barn & dairy barn with silos



Main block of house (rear view)

Fieldworker JLJ **Date** March 2011

Historical Notes:
Eastern section of farm house was built in 1817 & western section was built in 1844.

According to datestones, this house was built in 2 sections. The earlier, smaller section was built by Mahlon Trego (1802-1841) & the larger one during Charles B. Trego's ownership (1841-1871). The lithograph of the house is drawn on Matthew Hughes's "Farm Map of Upper Makefield Township" and is labeled "Residence of Charles B. Trego".

When the 1955 dairy barn was built farmers from around the area came to see its modern features.

HERITAGE CONSERVANCY
HISTORIC RESOURCE SURVEY FORM

| | | | |
|--|---|---|--|
| <u>County</u> Bucks | <u>Municipality</u> Upper Makefield | <u>Photo #</u> 4 | <u>Tax Parcel #</u> 47008047 |
| <u>Address / Location</u> 1674 Wrightstown Rd. | <u>Resource Name</u> Robert S. Trego Farm | <u>National Register Status</u> Significant | |
| <u>Historic District</u> | <u>Ranking</u> 2 | | |
| <u>Past Use</u> Farm | <u>Current Use</u> Residential farm | | |
| <u>Main Resource</u> House | <u>Materials Walls</u> Stone | <u>Year Built</u> 1819 | |
| <u>Architectural Style</u> Vernacular | | | |



Southern facing view (photo from 2008)



Barn (photo from 2008)

Notes:
 Stone & stucco, 2.5 story, 7 bay, single pile, 1 stone interior chimney, 1 brick interior chimney, gable roof, 9/6 first floor windows, 6/6 second floor windows, large oval datestone reads "1819", 4 light transom over all 4 doors, south side doors have federal detailing, porch extends along one side, stone shed roof addition, 3 gable roof dormers on one roof slope.

Contributing Outbuildings/Structures Etc.
 Bank barn, wagonhouse

Notes:
 Bank barn: stone stabling with frame above, closed forebay, vertical board siding, forebay extended in frame, hay barn "L" extends from gable wall. Wagonhouse: wood frame, converted to living space & garage.

Fieldworker
JLJ

Date
March 2011



View of house & outbuildings from drive



Northern elevation in 1990

Historical Notes:
 Robert S. Trego on 1859 map

Site

*Owner declined photos & access

**HERITAGE CONSERVANCY
HISTORIC RESOURCE SURVEY FORM**

County
Bucks

Municipality
Upper Makefield

Photo #
4

Tax Parcel #
47009034

Address / Location
1789 Wrightstown Rd.

Resource Name
John & Lydia Burroughs

National Register Status
Listed

Historic District

Ranking
1

Past Use
Farm

Current Use
Residential

Main Resource House

Architectural Style
Vernacular

Materials Walls
Stone

Year Built
18th C & c. 1820



Street frontage



Outbuilding

Notes:
Main block: stone, 2.5 story, a symmetrical 4 bay, single pile, 2 masonry interior end chimneys, gable roof, modillioned cornice, 9/6 first floor windows with relieving arches, 6/6 second floor windows. Addition 1: stone, 2.5 story, 3 bay, single pile, 1 masonry interior end chimney, 9/6 first floor windows, 6/6 second floor windows. Addition 2: stone, 2.5 story, 2 bay, single pile, gable roof. Addition 3: c.1989 wood frame with clapboard siding.

Contributing Outbuildings/Structures Etc.
Wagon house & shed.

Notes:
Wagon house: stone, 2.5 story, frame gable entry, gable roof, 6 windows replaced louvers, has stone eaves, wall shed roof addition. Shed: banked, stone, 1.5 story, wood frame gable end, six 4 light windows on stone wall.

Fieldworker
JLJ

Date
March 2011

Historical Notes:
John & Lydia Burroughs House



Site



Rear view



Wagonhouse

HERITAGE CONSERVANCY
HISTORIC RESOURCE SURVEY FORM

County Bucks **Municipality** Upper Makefield **Photo #** 4 **Tax Parcel #** 47009085-001

Address / Location 1849 Wrightstown Rd. **Resource Name** "David Barton Taylor House" **National Register Status** Eligible

Historic District **Ranking** 2

Past Use Farm **Current Use** Residential

Main Resource House

Architectural Style Vernacular **Materials Walls** Stone **Year Built** c. 1830

Notes:

Main block: stone, 2.5 story, 5 bay, single pile, 2 masonry interior end chimneys, gable roof, primary entrance has fan light, 6/6 windows, 3 elliptical roof dormers on front. **Addition:** stuccoed masonry, 2 bay, perpendicular to main block, gable roof, several 20th century additions.

Contributing Outbuildings/Structures Etc.

Wagonhouse

Notes:

Stone, 2 bay, 2.5 story, gable roof with projecting frame gable entry.

Fieldworker

JLJ

Date

March 2011

Historical Notes:

David Barton Taylor was a member of the locally prominent Taylor family of Taylorsville. He had a grist mill down the hill from this property and operated a wharf along the Delaware Canal



Front elevation



Carriage house



Front view



Side view with additions



Site

HERITAGE CONSERVANCY
HISTORIC RESOURCE SURVEY FORM

County Bucks **Municipality** Upper Makefield **Photo #** 2 **Tax Parcel #** 4700989

Address / Location 1853 Wrightstown Rd. **Resource Name** **National Register Status**

Historic District **Ranking**
3

Past Use Stable **Current Use** Residential

Main Resource House

Architectural Style Vernacular **Materials Walls** Stone **Year Built** c. 1930

Notes:
Stone, 1.5 story, 3 bay, single pile, gable roof, hood over primary door, 2 bay masonry addition with gable roof, single bay shed roof addition.

Contributing Outbuildings/Structures Etc.
Barn

Notes:
Two wood frame, c.1970 barns

Fieldworker JLJ **Date** March 2011

Historical Notes:



Converted stable



Converted barn



Site

HERITAGE CONSERVANCY
HISTORIC RESOURCE SURVEY FORM

County Bucks **Municipality** Upper Makefield **Photo #** 2 **Tax Parcel #** 470862

Address / Location 1720 Wrightstown Rd **Resource Name** **National Register Status**

Historic District **Ranking** 2

Past Use Farm **Current Use** Farm **Year Built** c 1840

Main Resource House
Architectural Style
Vernacular

Materials Roof/Walls
Stone



Residence

Outbuilding

Notes:
House is stone, 2 3/4 stories,

Contributing Outbuildings/Structures Etc.
Barn, Carriagehouse, Shed

Notes
Bank barn with haybarn L wing, one story partially open shed

Fieldworker **Date**



Site



Barn

Historical Notes:

HERITAGE CONSERVANCY
HISTORIC RESOURCE SURVEY FORM

County Bucks **Municipality** Upper Makefield **Photo #** 2 **Tax Parcel #** 47008065-001

Address / Location 1725 Wrightstown Rd **Resource Name** **National Register Status**

Historic District **Ranking**
3

Past Use Farm **Current Use** Farm **Year Built** c. 1880

Main Resource Barn
Architectural Style
Vernacular

Materials Roof/Walls
Frame over stone



Notes:
Original House replaced by new one

Contributing Outbuildings/Structures Etc.
Corn Crib

Notes

Fieldworker **Date**

Historical Notes:
Original barn burned down in 1855, but was rebuilt at once, before it burned down as well, and it was replaced during the ownership of James Leedom (1880-1917)

